

42369 Whitney Road

15-00-078-000

#14544

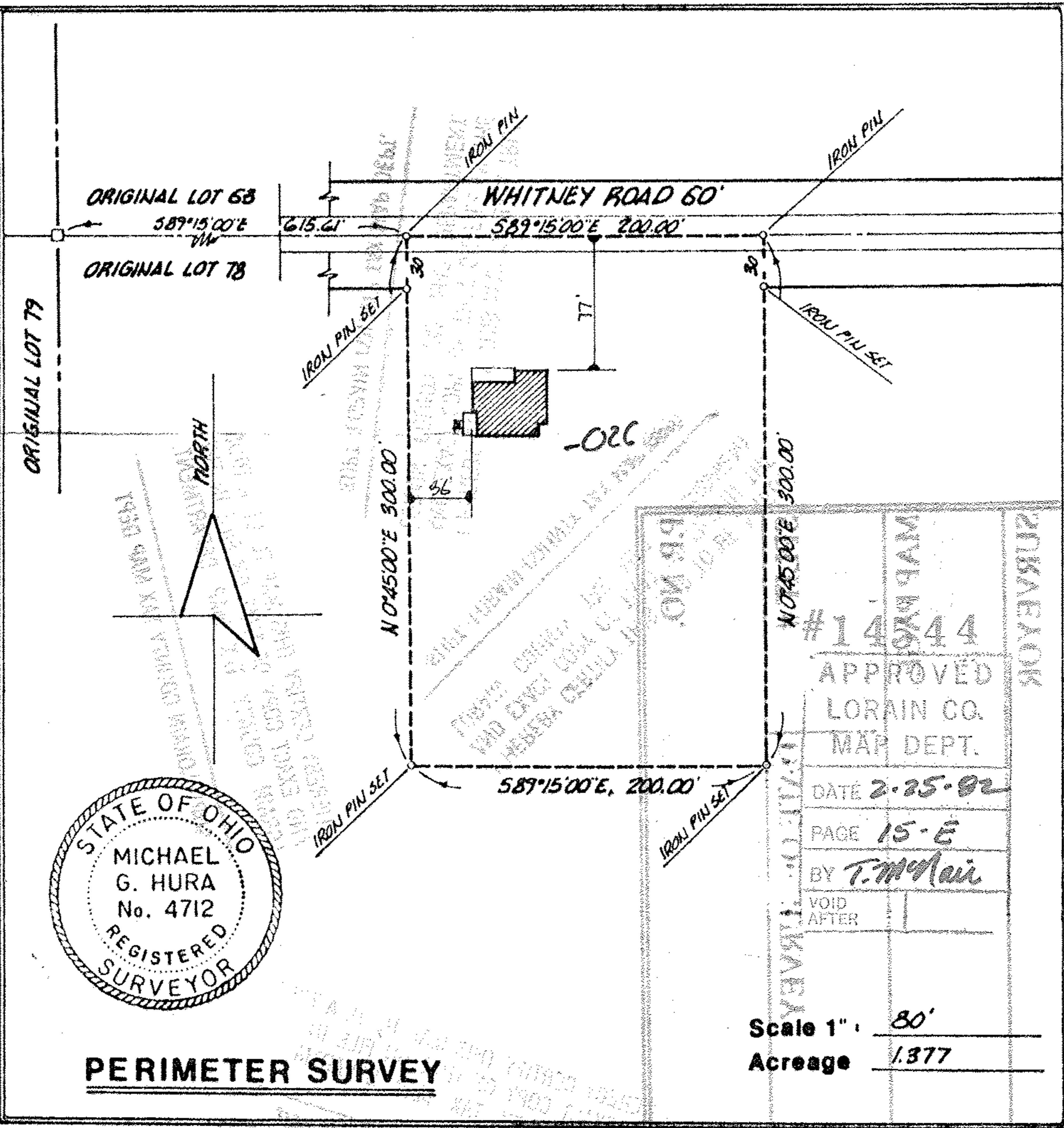

PERIMETER SURVEY

SURVEYOR
 #14544
 APPROVED
 LORAIN CO.
 MAP DEPT.
 DATE 2-25-82
 PAGE 15-E
 BY T. McNeil
 VOID AFTER
 Scale 1" = 80'
 Acreage 1.377

Scan # 48240

15.00.078.000.000

15-E

SUBLOT _____ of _____
 PARCEL "D"
 Plat Vol _____ Page _____
 Part of O.L. 78 Section _____
 Tract LAGRANGE TWP _____
 City of LORAIN Co., Ohio

Michael G. Hura & Associates
 4560 Liberty Ave. Vermillion, Ohio
 drawn MGH
 date 11-06-81
 scale 1" = 80'
 field book

PERMANENT
 PARCEL NUMBER