

10597  
H-SI  
0177

15-00-072-000-054

15-00-072-A

Scan # 48237

WHITNEY RD  
2 E

INDIAN HOLLOW  
RD

Original Lot 73

Original Lot 72

15-00-072-A, B  
15-00-073-B

Divol 1106 Pg 410  
Alvin E & Doris Meadows

West  
South 6.65  
210.86  
Detail  
JUN 6 1977

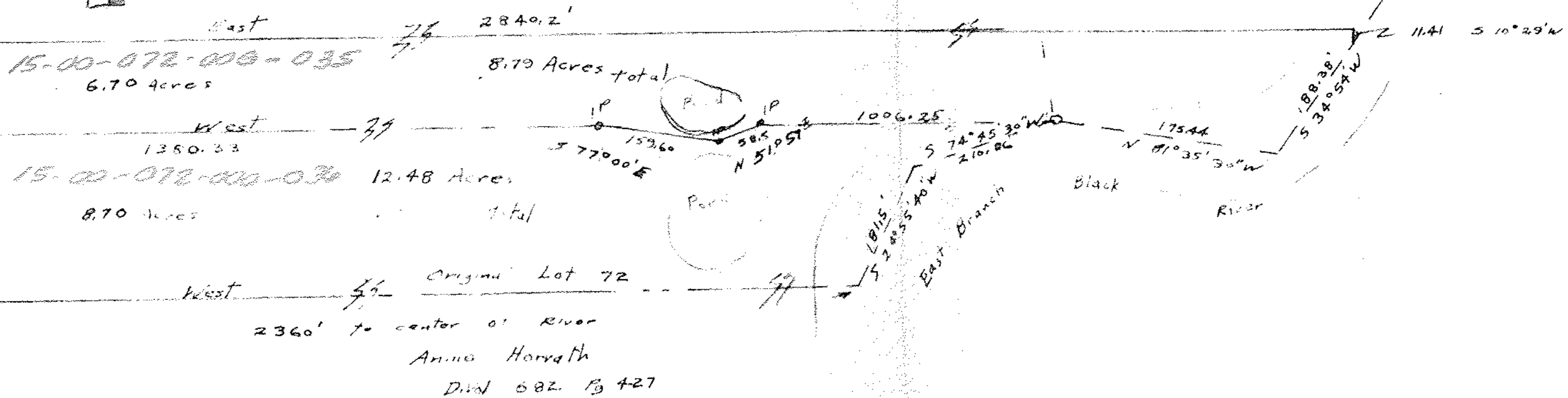

Emery E  
Horvath  
Divol 771  
Pg 607

John Poyzant  
Asst Surveyor  
# 5292

Survey of land  
located in Original Lots 72 & 73  
H-SI  
Lakarunge Township  
Lorain County Ohio  
Not to scale May 1, 1977  
000-210-00-91  
Revised Jun 5, 1977