

SURVEY
OF PART OF
ORIGINAL LAGRANCE
TWP LOT 71
TWP OF LAGRANCE CO. OF LORAIN
STATE OF OHIO

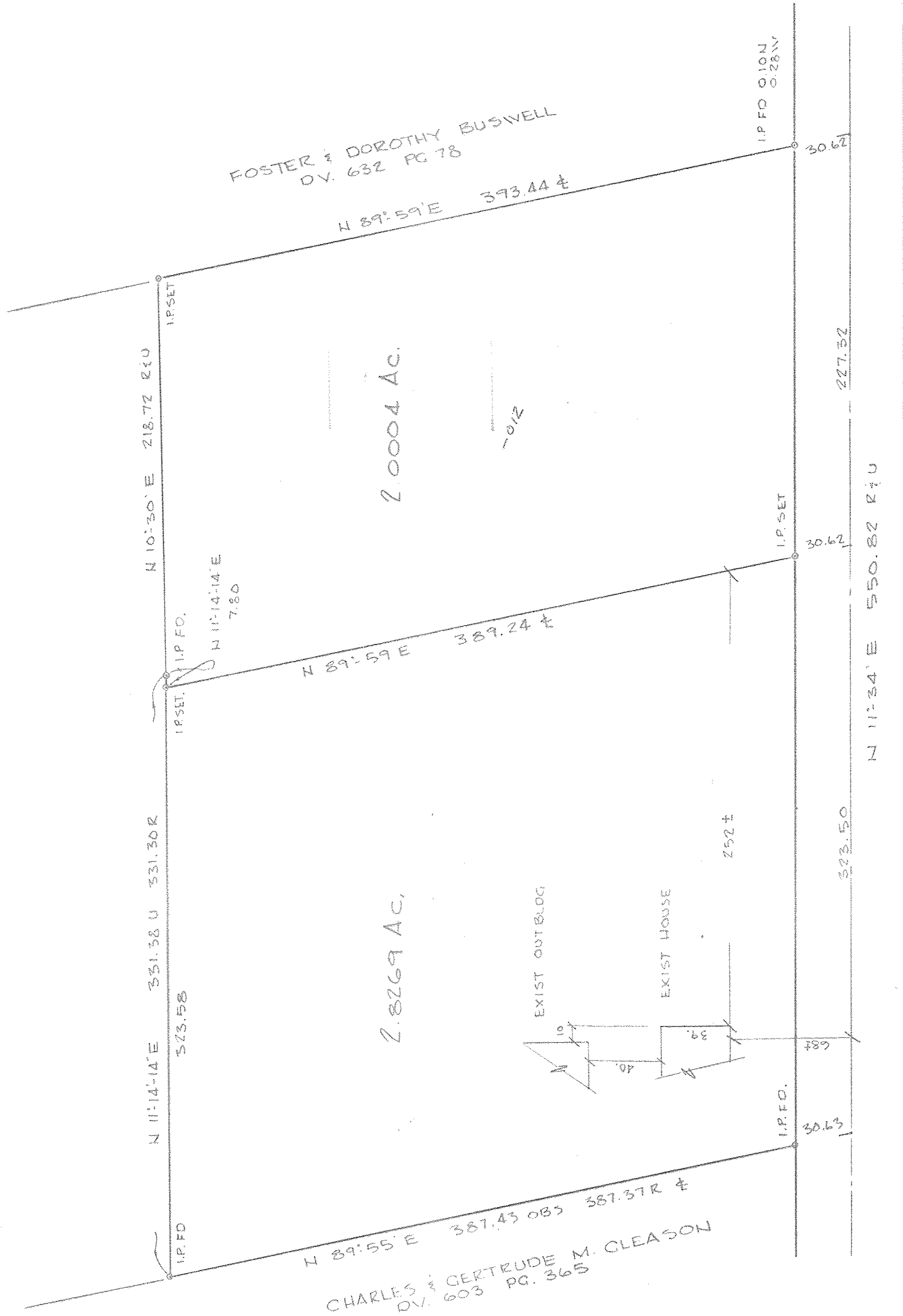

DATE: JULY 1990
SCALE: 1" = 50'



PREPARED FOR:
RICHARD K. JACKSON
18296 VERMONT RD
LAGRANCE, OH

PREPARED BY:
HAPONEK AND ASSOC. INC.
34100 CENTER RIDGE RD.
N RIDGECVILLE, OH

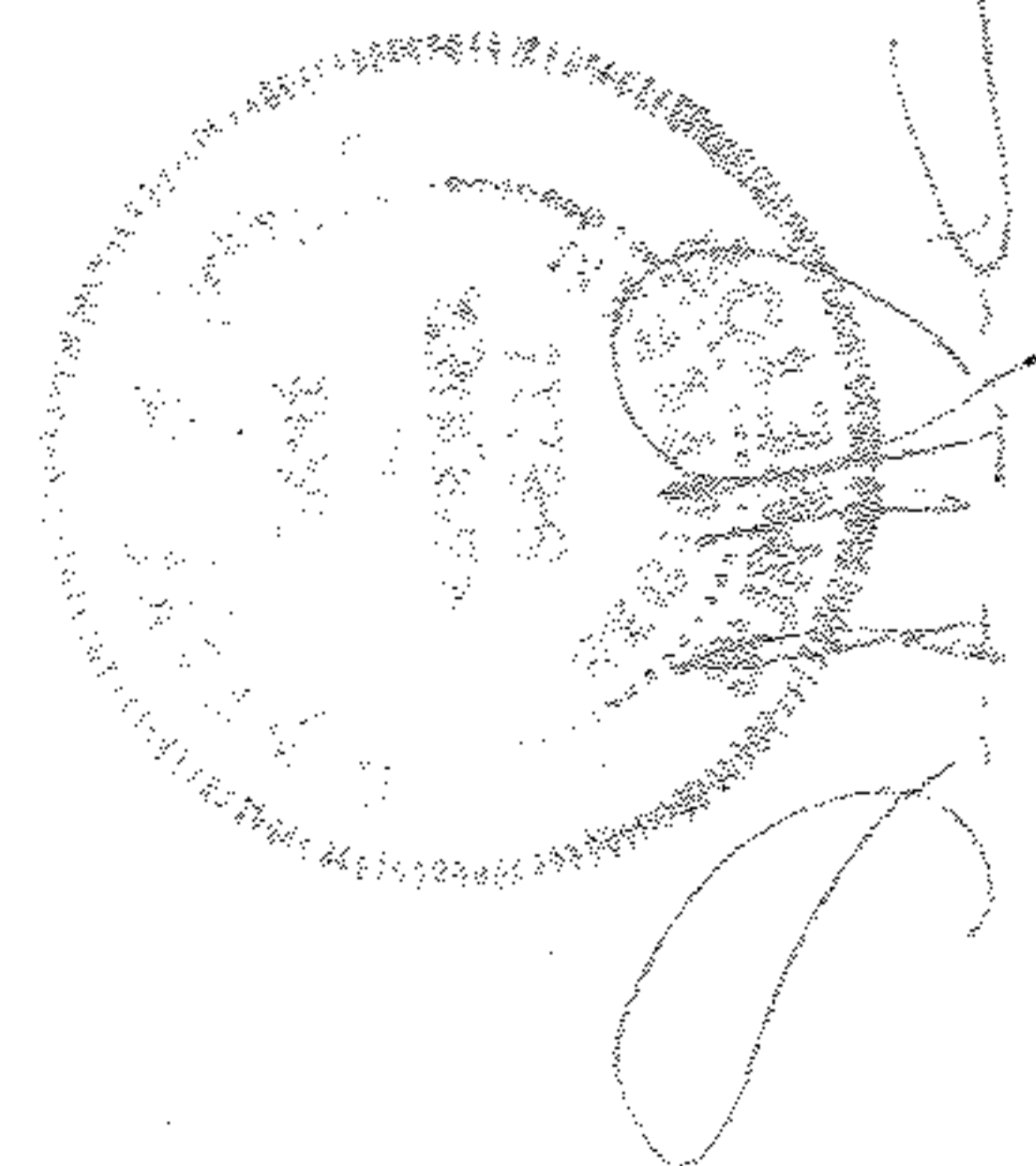

NOTE: ORIGINAL DEED VOL. 1016 PG. 867
CLOSURE 0.05 N 0.07 E

VERMONT RD. 60'

#19090
APPROVED
LORAIN CO.
MAP DEPT.
DATE 8-15-90
PAGE 15-14
BY CAROLYN
FRANCOIS
VOID
AFTER # 19090

15-00-071-000 -