

Scan # 40234

15-00-071-000-010

15-H

PLAT OF SURVEY FOR  
 LARRY A. & MARY ALICE BUSWELL  
 ORIGINAL LOT 71 LAGRANGE TWP.  
 LORAIN COUNTY OHIO

SCALE: 1" = 60' APRIL 1978  
 REVISED MAY 17-1979

Gary E. Penfound Reg. Surveyor No. 4457

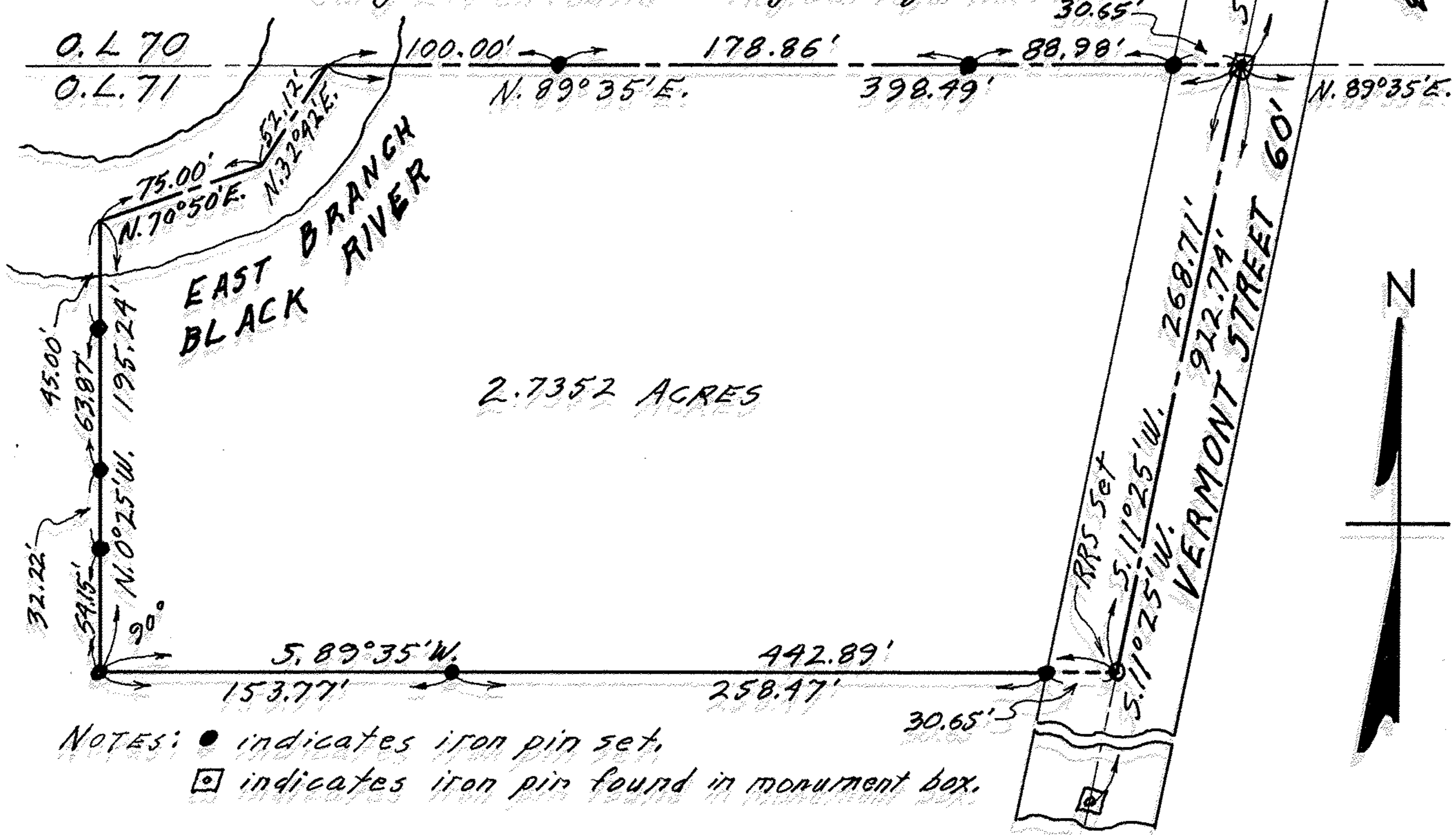

NOTES: ● indicates iron pin set,  
 ◻ indicates iron pin found in monument box.