

5.00-070.00-045

Scan # 48233

21362

APPROVED LORAIN CO. MAP DEPT
DATE 6-9-95
PAGE 15-H
BY CAROLYN T. MAURER FRANCIS
#21362

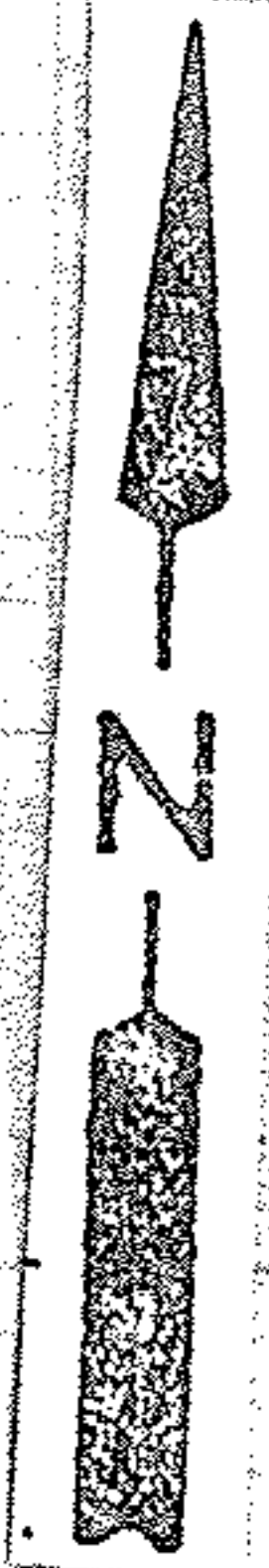
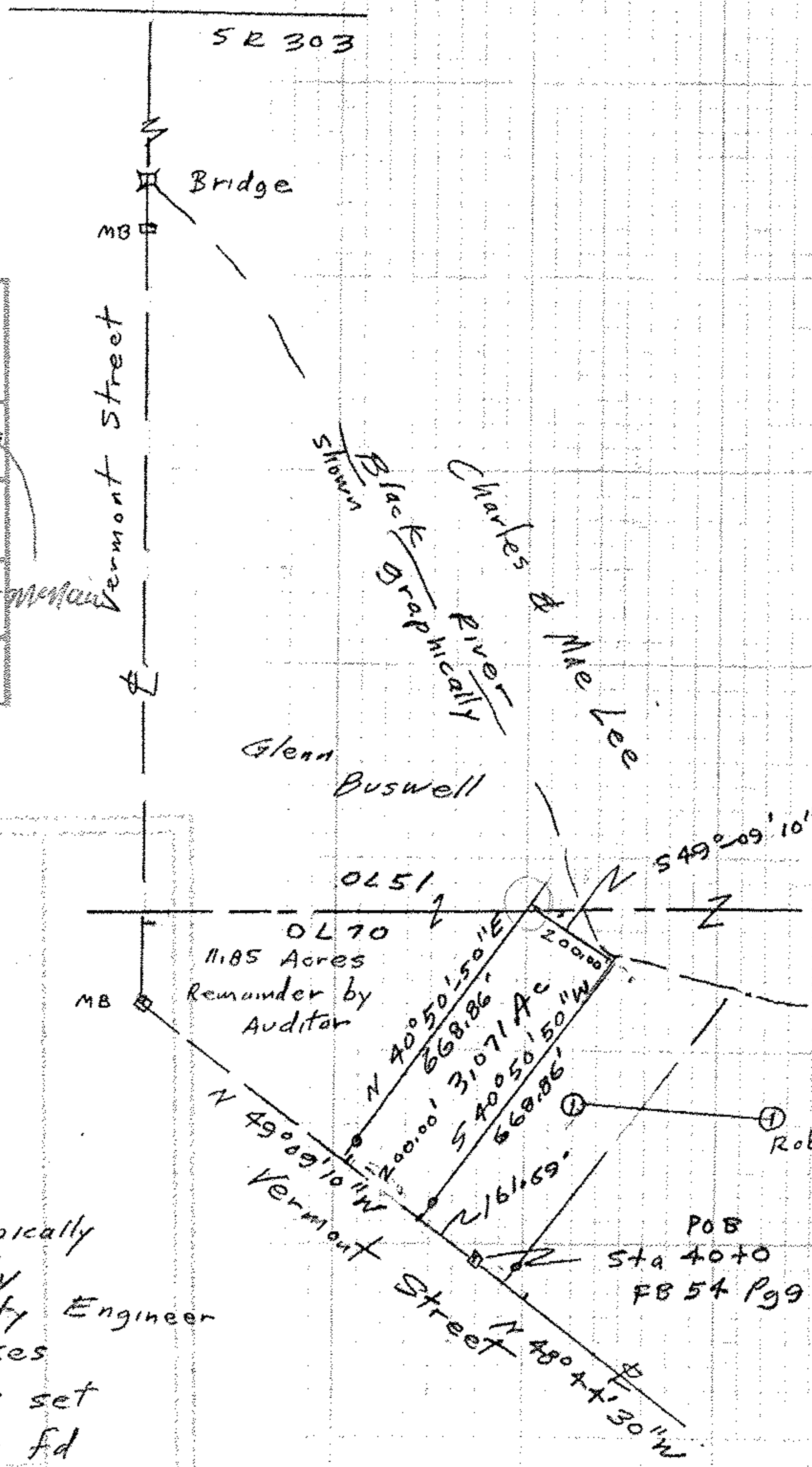

River shown graphically
& established by
Lorain County Engineer

MB □ Monument boxes
○ Iron pipes set
○ Iron pipes fd

John Pozywak
Reg Surveyor 5292

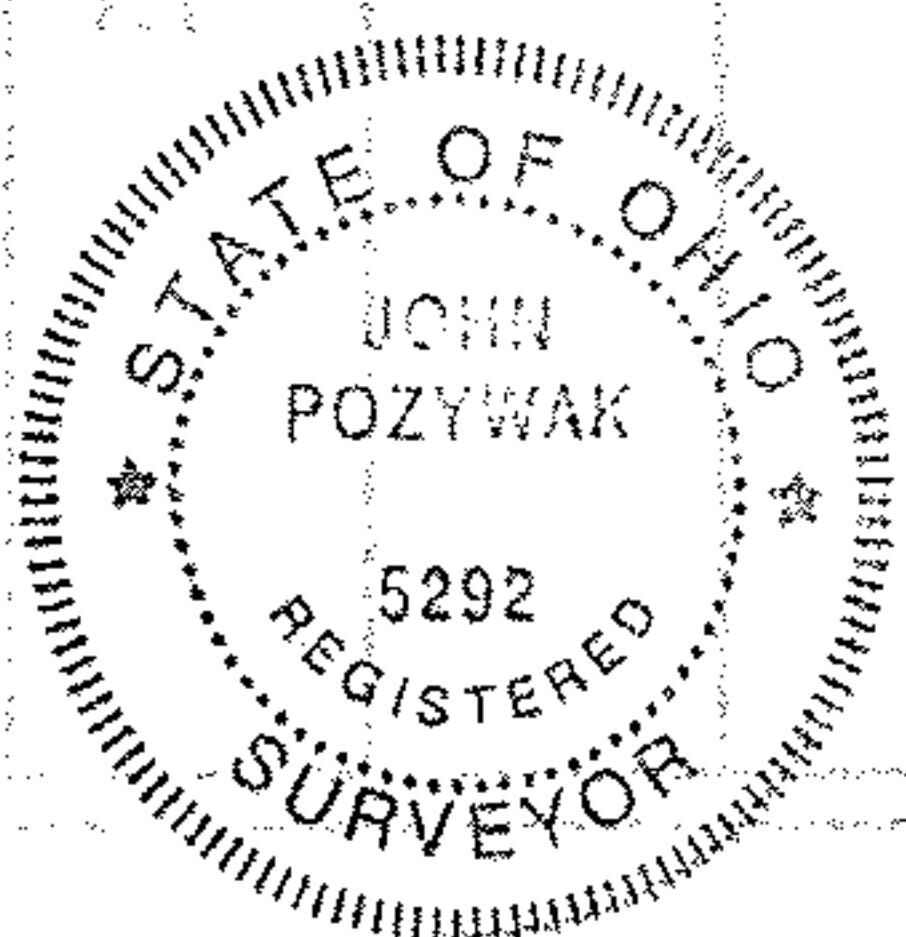

Survey of Parcel Split
Glen Buswell
Original Lot 70
LaGrange Township
Lorain County Ohio
Scale 1"=400' Jun 1994

Robert L & Maureen C Shotts
OR 909 Pg 664

POB Sta 40+0 FB 54 Pg 9