

15-E

*17649

15.00 063.000. 016, 018
Parent 016, 018

Scan# 48224

David & Judith Long
Remainder
88.871 acres

Lantzberry

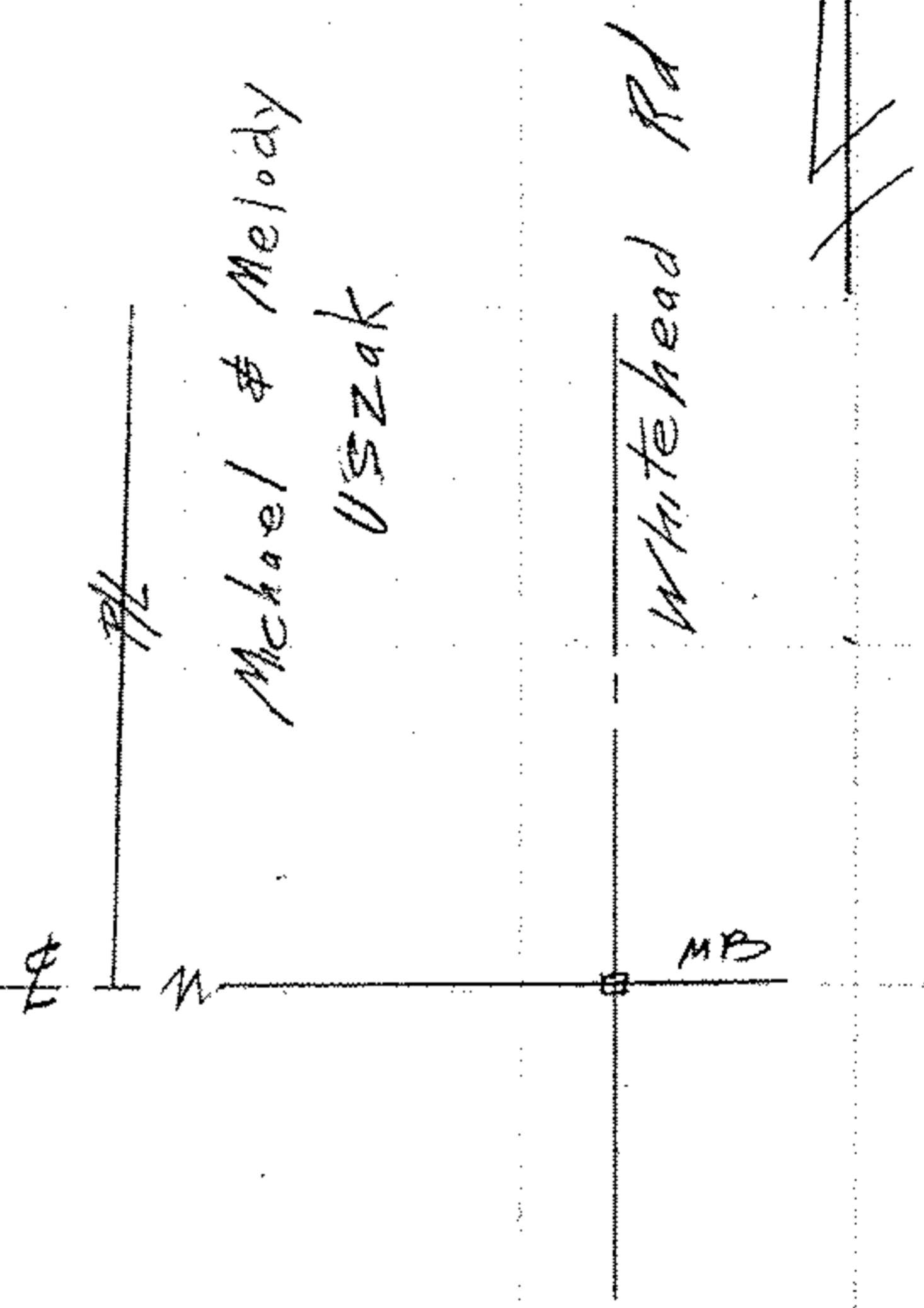
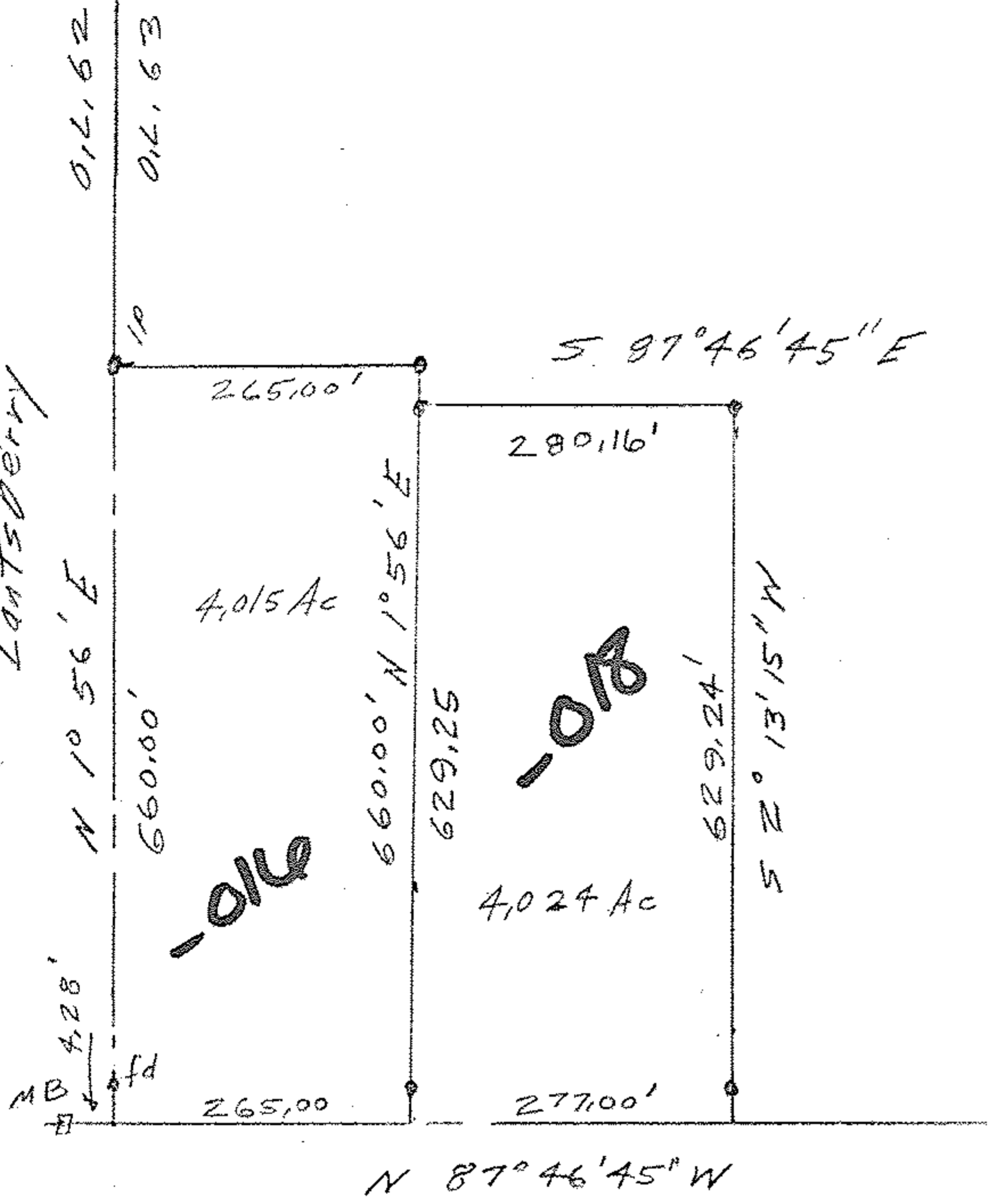

Whitney Rd

#17649

APPROVED
LORAIN CO.
MAP DEPT.
DATE 9-3-87
PAGE 15-E
BY T. McVain
VOID AFTER

Parcel Split
for
David Long
Original Lot 63
La Grange Township
Lorain County Ohio
June 17, 1987 Scale 1"=200'

• 1p's fd or set

John Poryjural
Reg Surveyor
5292