

*17842

15.00.063.000.016, 018, 020
Parent 015, 017, 019 SCENT 48223

David & Judith Long
Remainder 84.87 Acres

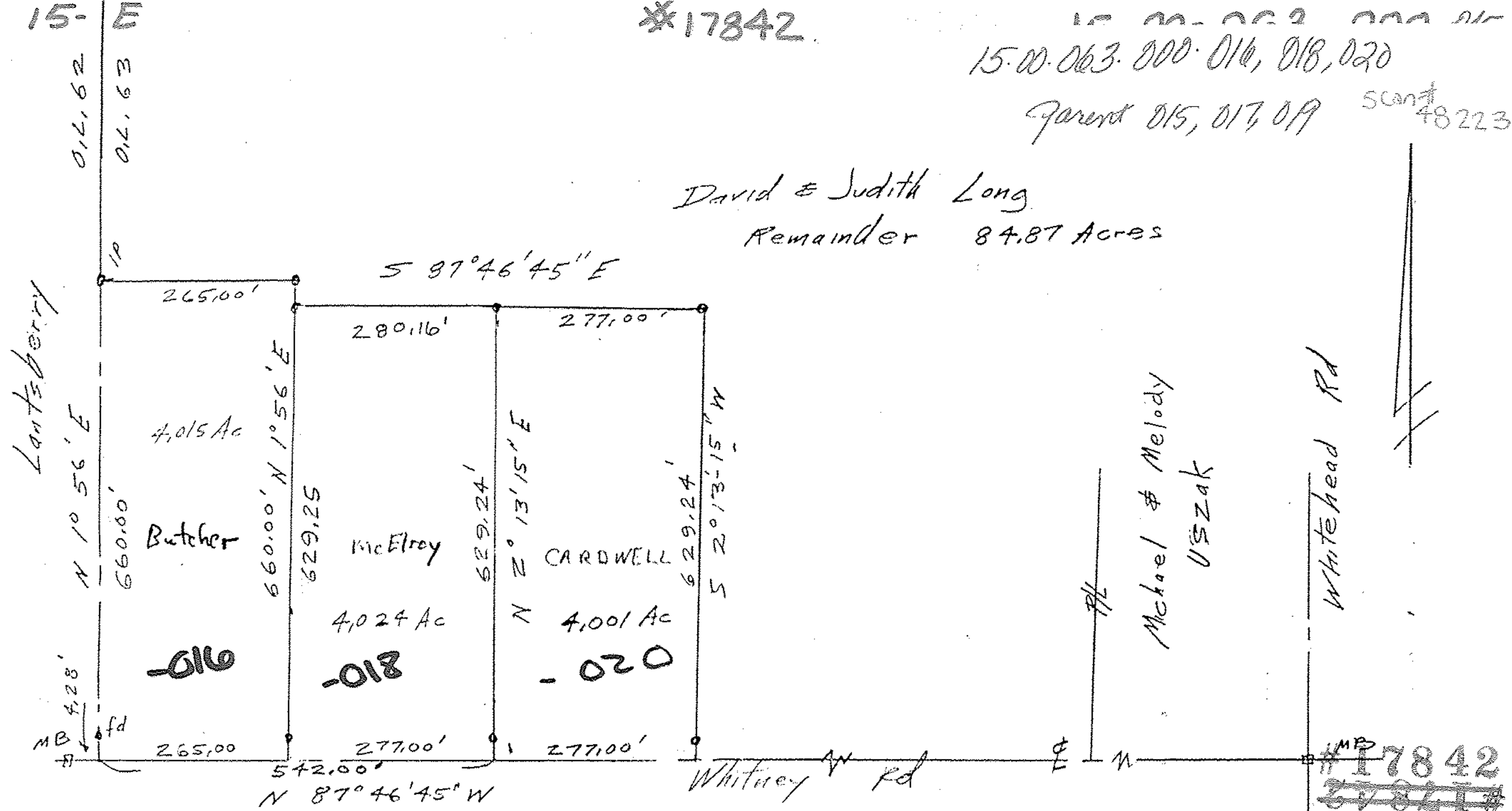

• 1P's fd or set

John Poryjowak
Reg Surveyor
5292

Exhibit A

Parcel Split
for
David Long
Original Lot 63
La Grange Township
Lorain County Ohio
June 17, 1987 Scale 1" = 200'

APPROVED	
LORAIN CO.	
MAP DEPT.	
DATE	2-5-88
PAGE	15-E
BY	C. FRANCIS
VOID AFTER	*17842