

PLAT OF SURVEY FOR
 MRS. RUTH M. LONG & DAVID LONG
 ORIGINAL LOT 63 - LAGRANGE TWP.
 LORAIN COUNTY OHIO
 SCALE: 1" = 100' MARCH-1980
 Gary E. Penfound Reg. Surveyor No. 4457

NOTES: \square indicates iron pin found in monument box.
 • indicates iron pin set.
 ○ indicates railroad spike set in pavement.

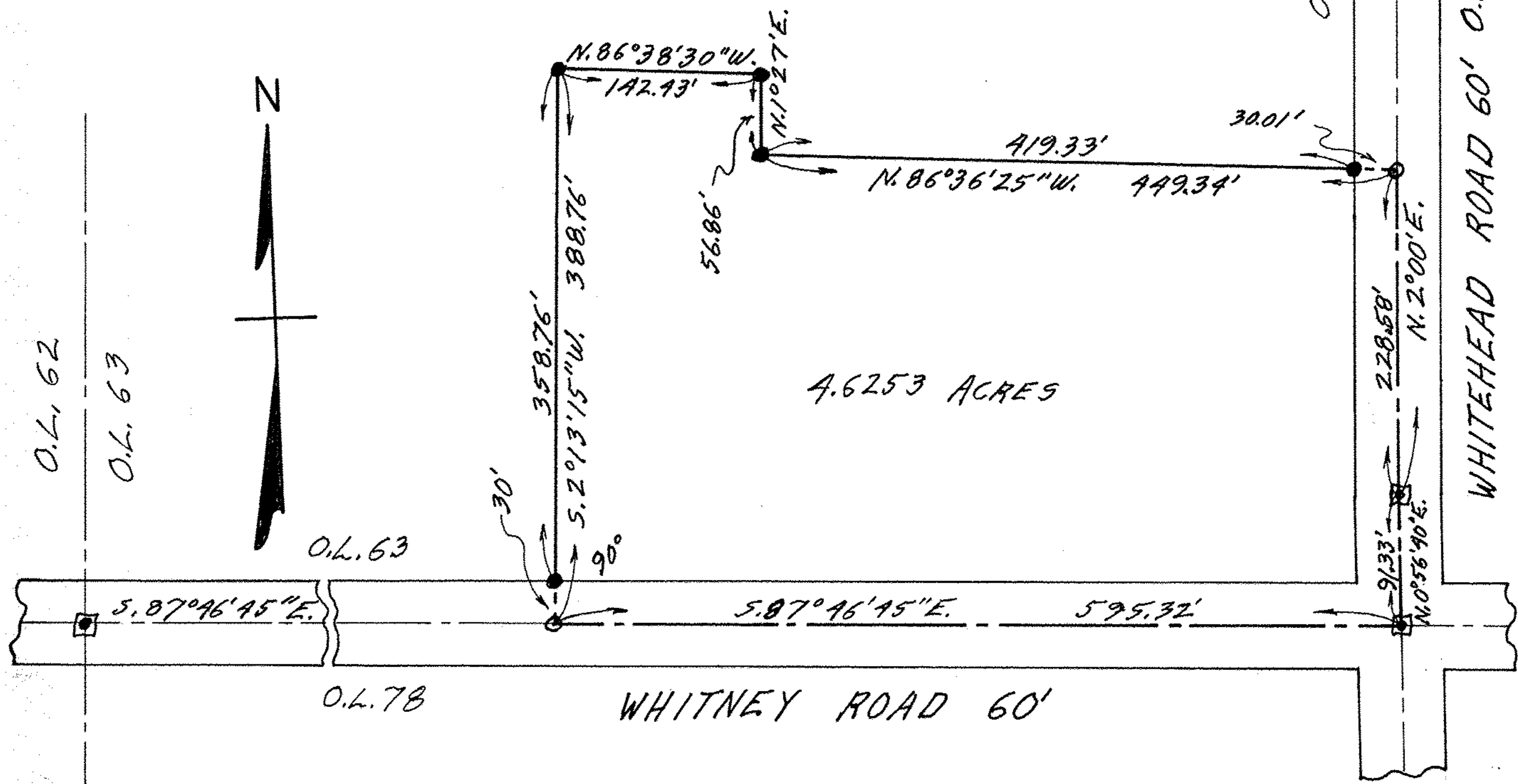

O.L. 62
 O.L. 63

O.L. 63

O.L. 78

O.L. 63

WHITEHEAD ROAD 60' O.L. 64

4.6253 ACRES

WHITNEY ROAD 60'

S. 87° 46' 45" E.

S. 87° 46' 45" E.

595.32'

N. 86° 38' 30" W.
 142.43'

N. 102.7' E.

358.76'
 S. 2° 13' 15" W. 388.76'

56.86'

419.33'

N. 86° 36' 25" W. 449.34'

30.01'

N. 2° 00' E.

228.58'

91.33'

N. 0° 56' 40" E.

997.85'