

15-00-056-103-010

1500-056-B

Scale 48217

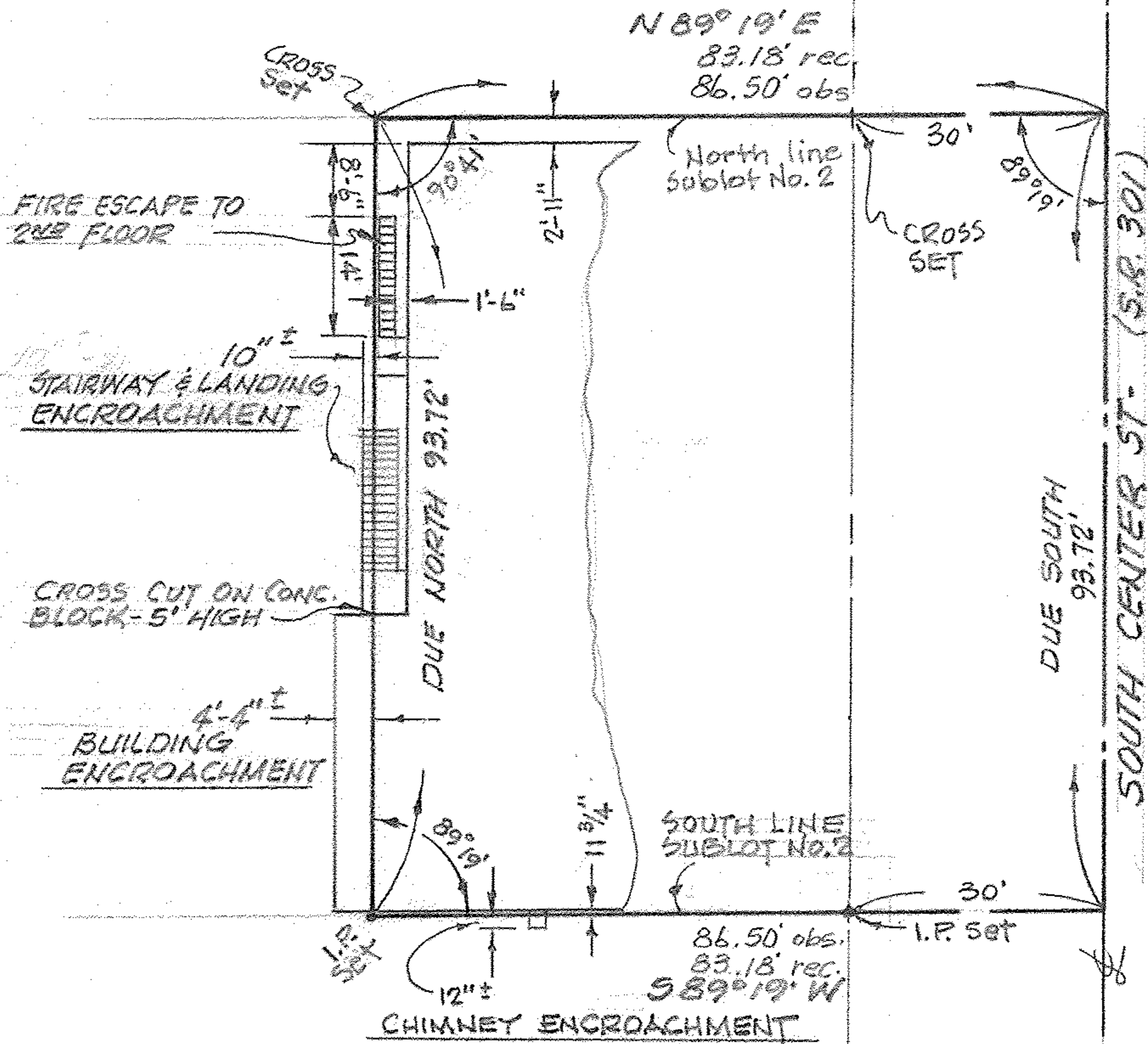

SCALE: 1"=20'

NORTH

### PARCEL MAP

PREPARED FOR LAGRANGE MASONIC LODGE  
 PART of SUBLOT No. 2 of GRANT ADDITION  
 PART of ORIGINAL LAGRANGE TWP. LOT No. 56  
 VILLAGE of LAGRANGE, LORAIN COUNTY, OHIO

McGLINCHY and ASSOCIATES  
 PROFESSIONAL ENGINEER & SURVEYORS  
 ELYRIA OHIO  
 JANUARY, 1979 #784462-A