

15-00-055-104-001,002
N.Y.C. Lines
15-00-055-A
Scam # 48214

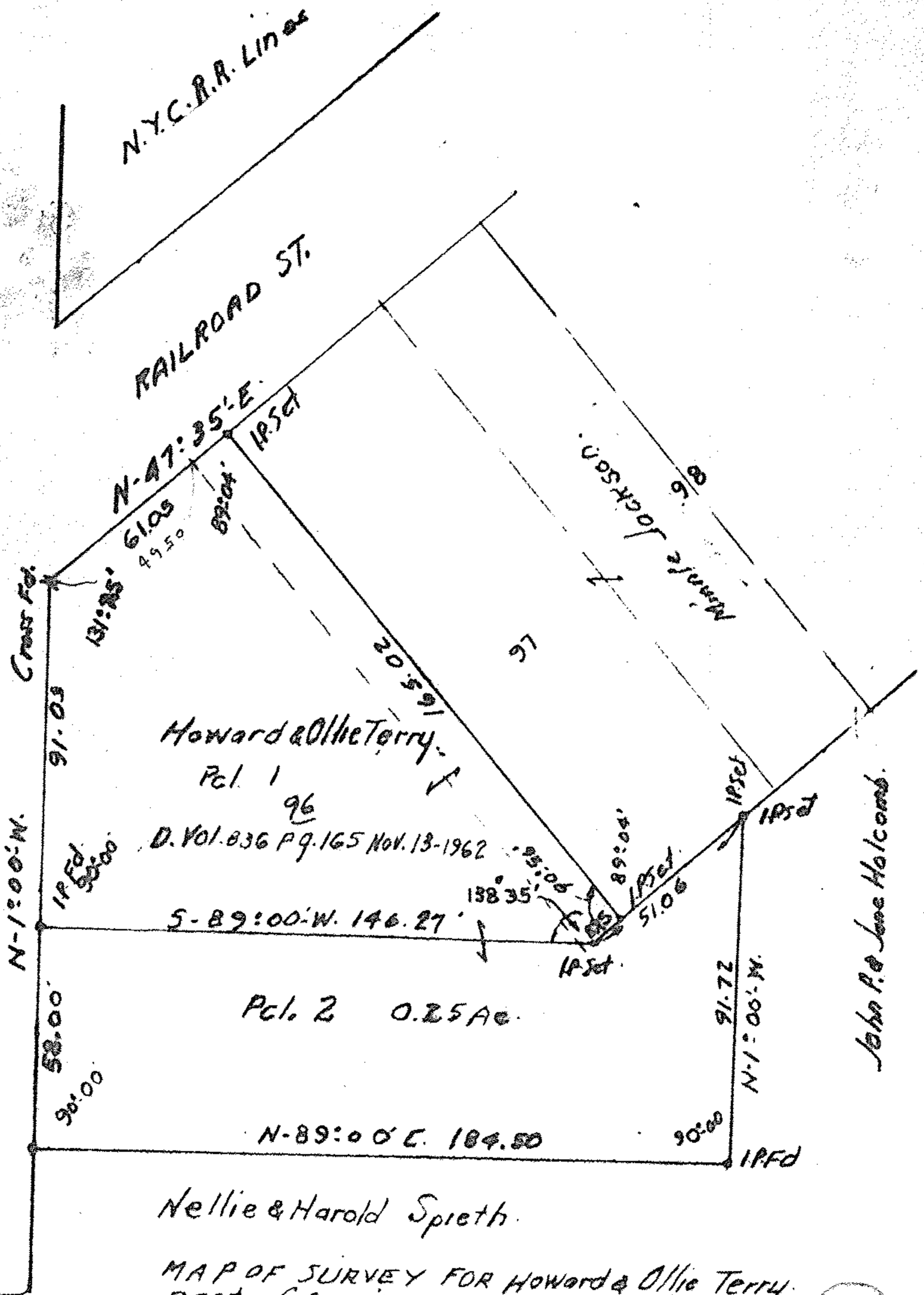

LATTASBURG - ELYRIA RD.
LAGRANGE RD.



Howard & Ollie Terry
Pct. 1
96
D. Vol. 836 P. 9. 165 Nov. 13-1962

Pct. 2 0.25 Ac.

Nellie & Harold Spieth

MAP OF SURVEY FOR HOWARD & OLLIE TERRY
PART OF ORIGINAL LOT 55 LAGRANGE TWP. (SE)
& PART OF ORIGINAL VILLAGE FLAT SUBLOTS 96-99
LAGRANGE TWP. LORAIN COUNTY OHIO
SEPT. 1968 C.E. Anderson Reg. Surveyor #3200

John P. & Jane Holcomb