

NOTE: Distances and angles obtained from
Map of Survey by C.T. Biggs dated June 3/1943

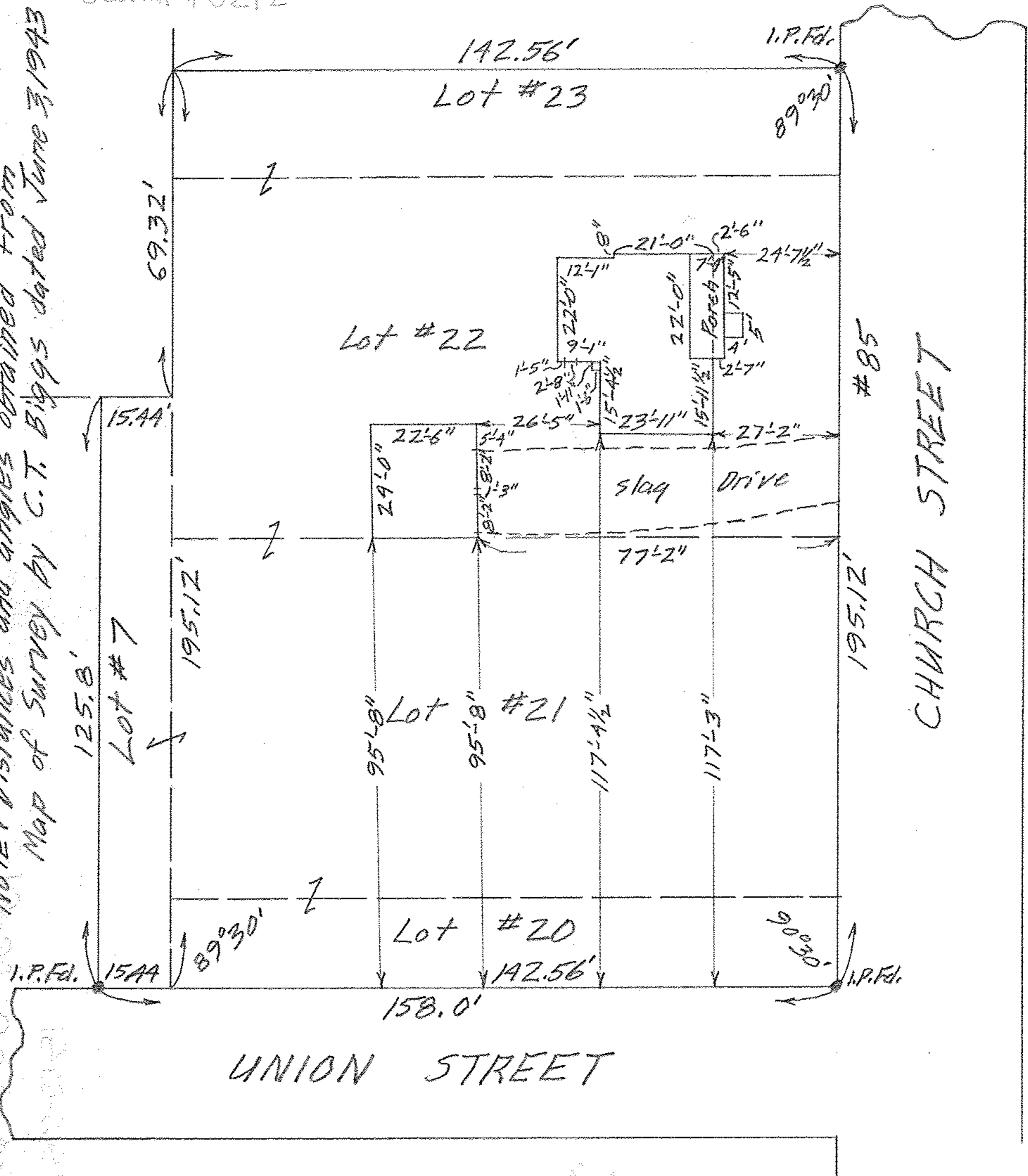

MAP OF PART OF LOTS 7, 20 & 23
 AND ALL OF LOTS 21 & 22 OF
 LAGRANGE VILLAGE PLAT VOL. 1 PG. 4 AND VOL. 2 PG. 2A
 ORIG. LOT 55 LAGRANGE TWP.
 LAGRANGE VILLAGE - LORAIN COUNTY - OHIO
 SCALE: 1" = 30' MAY 7-1963 12:30 P.M.
 Gary E. Penfound REG. SURVEYOR W W

Leeman G. and Jean McCullough