

Scan # 48209 15 H 15-00-092-000 004,025
 PLAT OF SURVEY FOR NELSON E. REISINGER

PART OF LANDS OF LESLIE KNOWLES
 ORIGINAL LOT 52 LAGRANGE TOWNSHIP
 LORAIN COUNTY - OHIO

SCALE: 1" = 60'
 C. E. Penfound Registered Surveyor
 JUNE 21, 1956

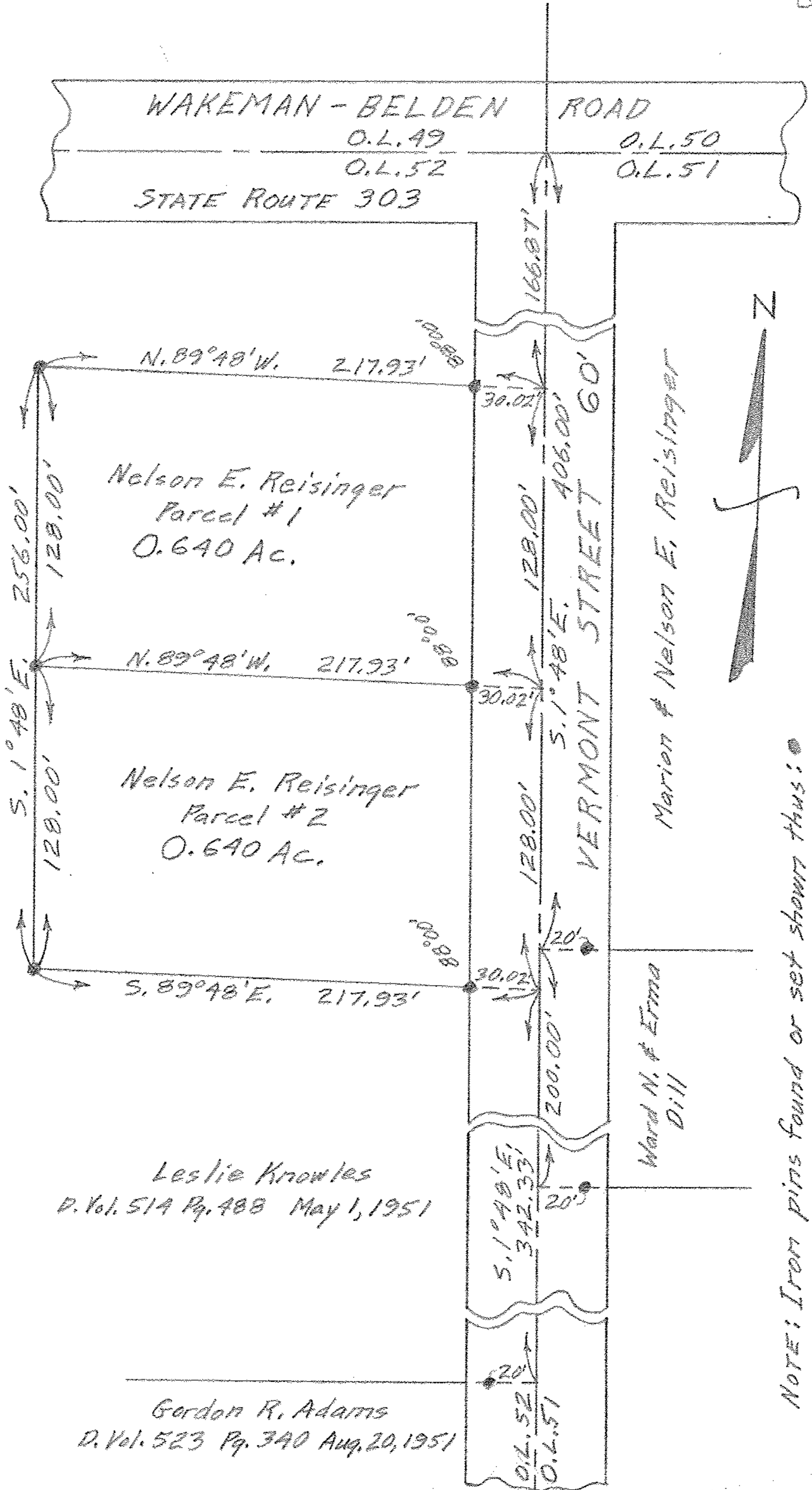

Leslie Knowles
 D. Vol. 514 Pg. 488 May 1, 1951

Gordon R. Adams
 D. Vol. 523 Pg. 340 Aug. 20, 1951

NOTE: Iron pins found or set shown thus: X