

MAP OF PART OF ORIG. LOT 47  
 LAGRANGE TOWNSHIP  
 LORAIN COUNTY OHIO  
 SCALE: 1" = 30' OCT. 19-1960 12:45 P.M.  
 Mary E. Penfound REG. SURVEYOR

0.50 Acre

Ward N. & Erma R. Dill  
 to Suburban Star Estates, Inc. BH

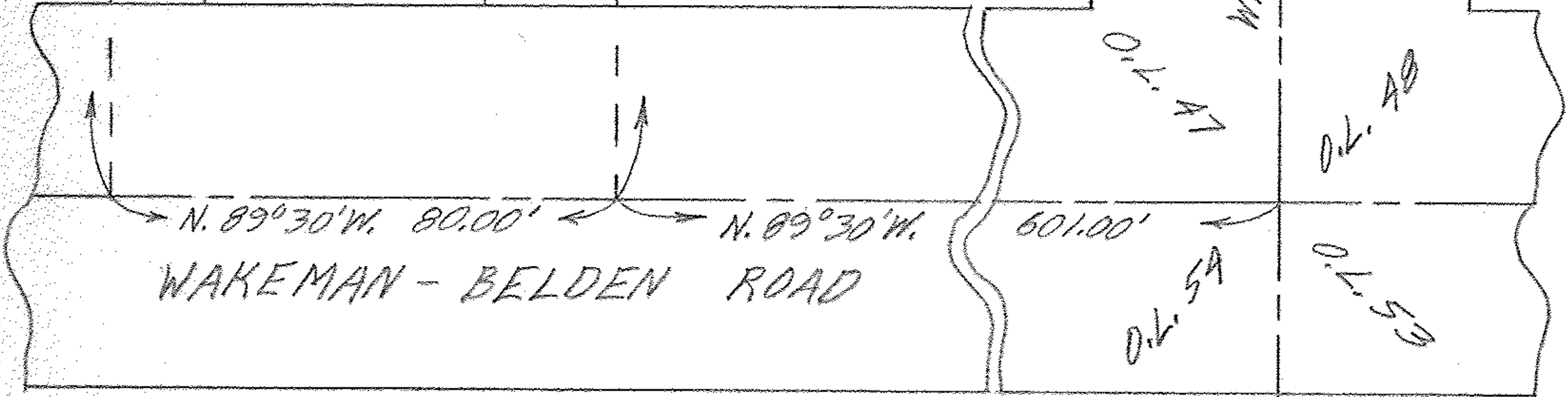
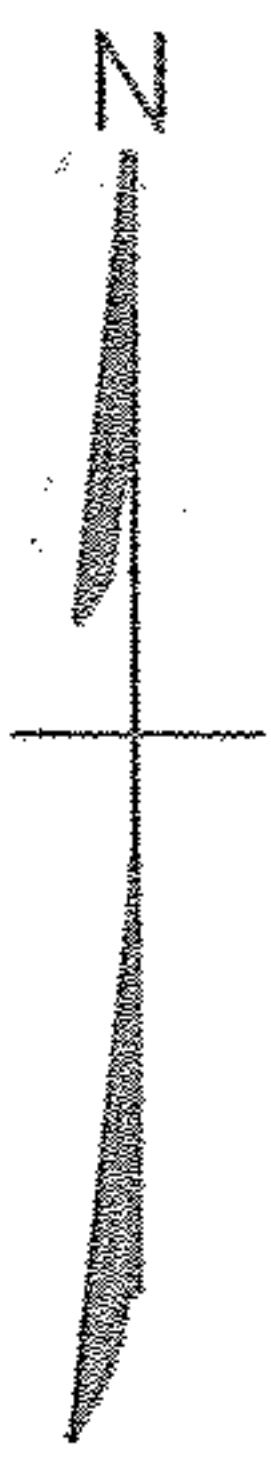
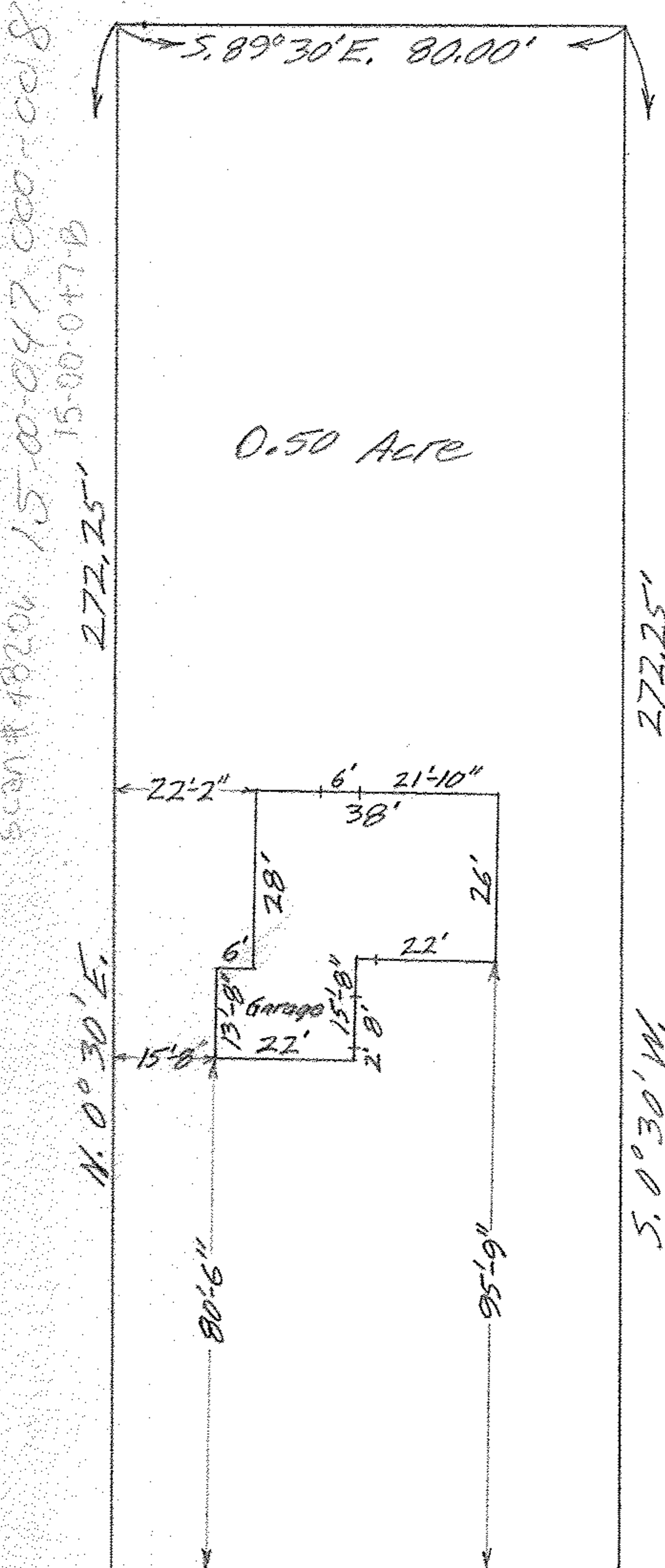

Scan # 48206 15-00-047 000-008

272.25' 15-00-047 B