

MAP OF PART OF ORIG. LOT 47
 LAGRANGE TOWNSHIP
 LORAIN COUNTY OHIO
 SCALE: 1" = 30' OCT. 19-1960 1:30 P.M.
 Gary E. Penfound REG. SURVEYOR

0.50 Acre

Ward N. & Erma R. Dill to
 Suburban Star Estates, Inc. BH

15-00-047-000-007
 15-00-047-000-007
 272.75' 15.00 0.47-0

N. 0° 30' E.

272.75'

S. 0° 30' W.

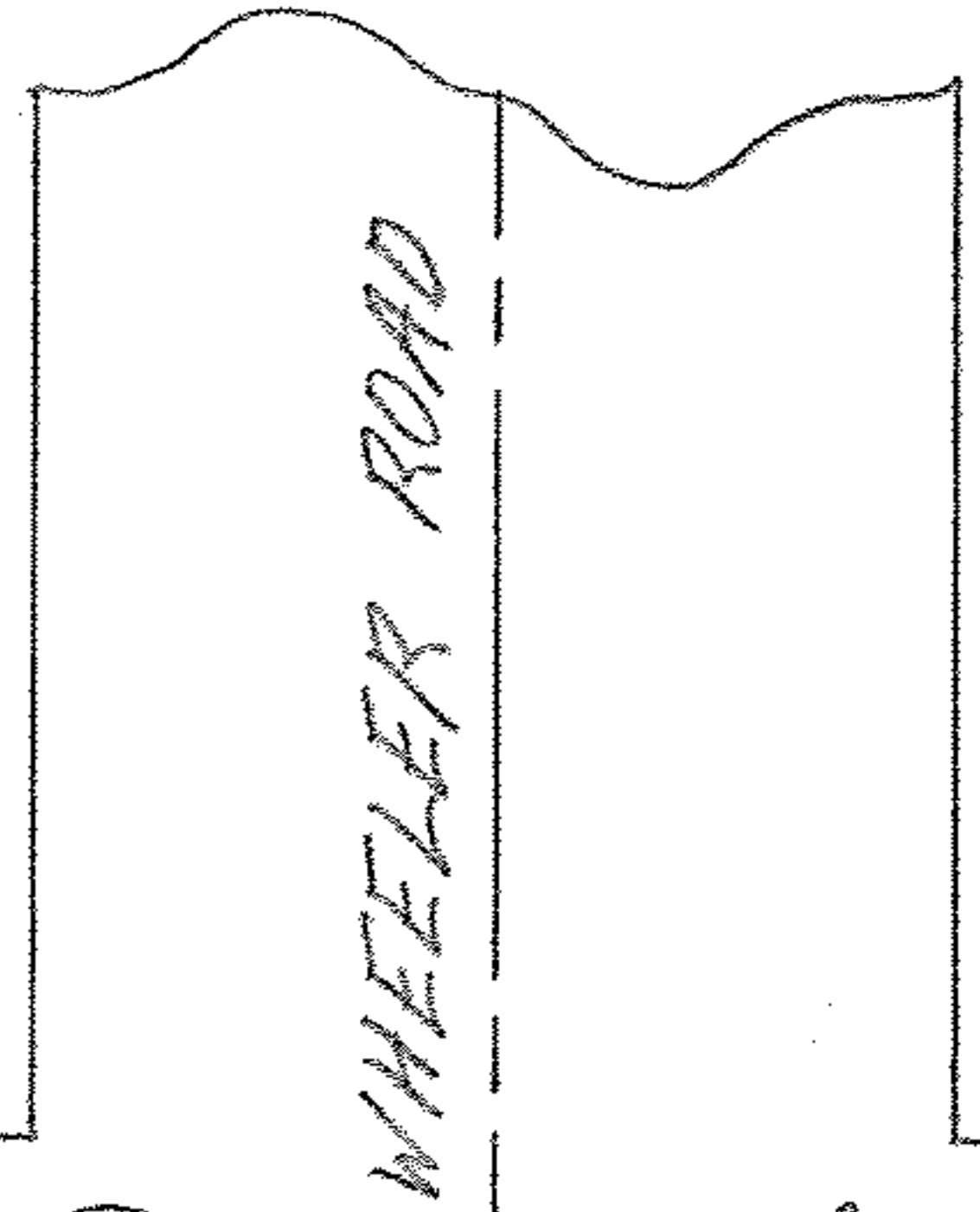
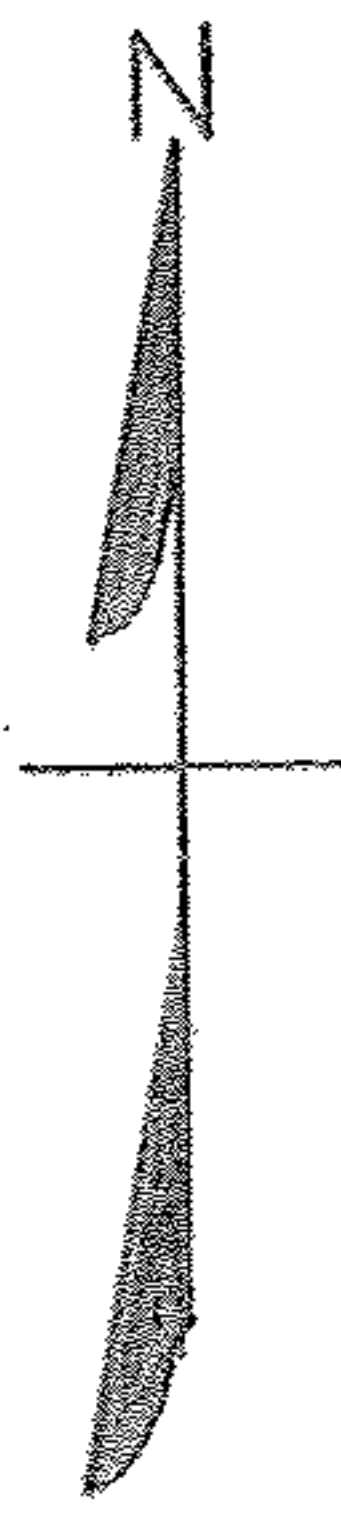
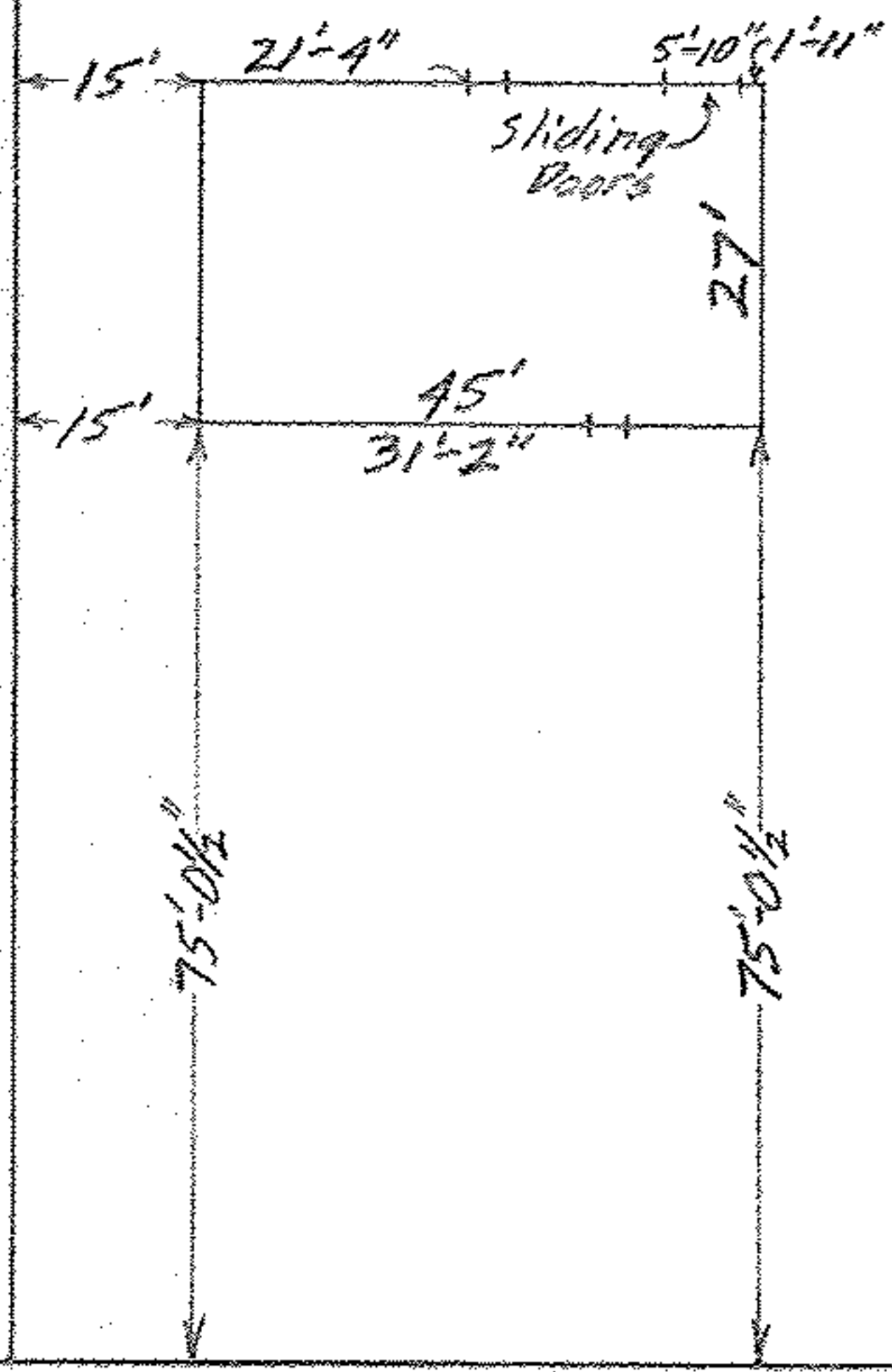

N. 89° 30' W. 80.00' N. 89° 30' W. 681.00'

WAKEMAN - BELDEN ROAD

