

Scan # 18204 15-00-047A 15-00-047-000-005

Easterly Line DILL'S SUBDIV. Vol. 13 Pg. 46
Westerly Line O.L. 47

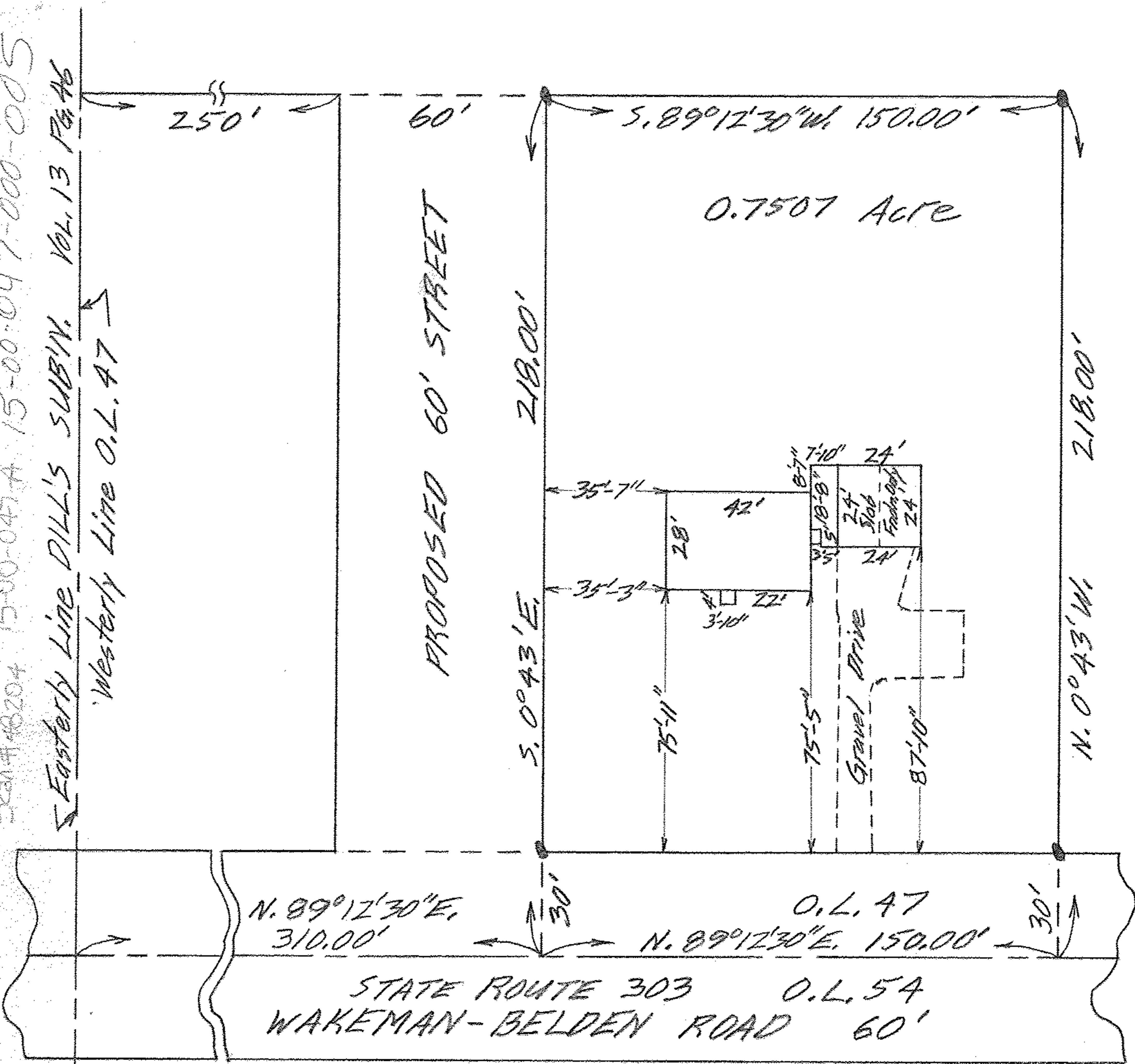

MAP OF PART OF ORIG. LOT 47
LAGRANGE TWP.
LORAIN COUNTY OHIO
SCALE: 1" = 40' AUGUST 19-1961 11:00 AM.
Mary E. Penfound REG. SURVEYOR
BERKS TITLE INS. Co. Order No. 877