

NOTE: • indicates iron pin set
unless otherwise designated.

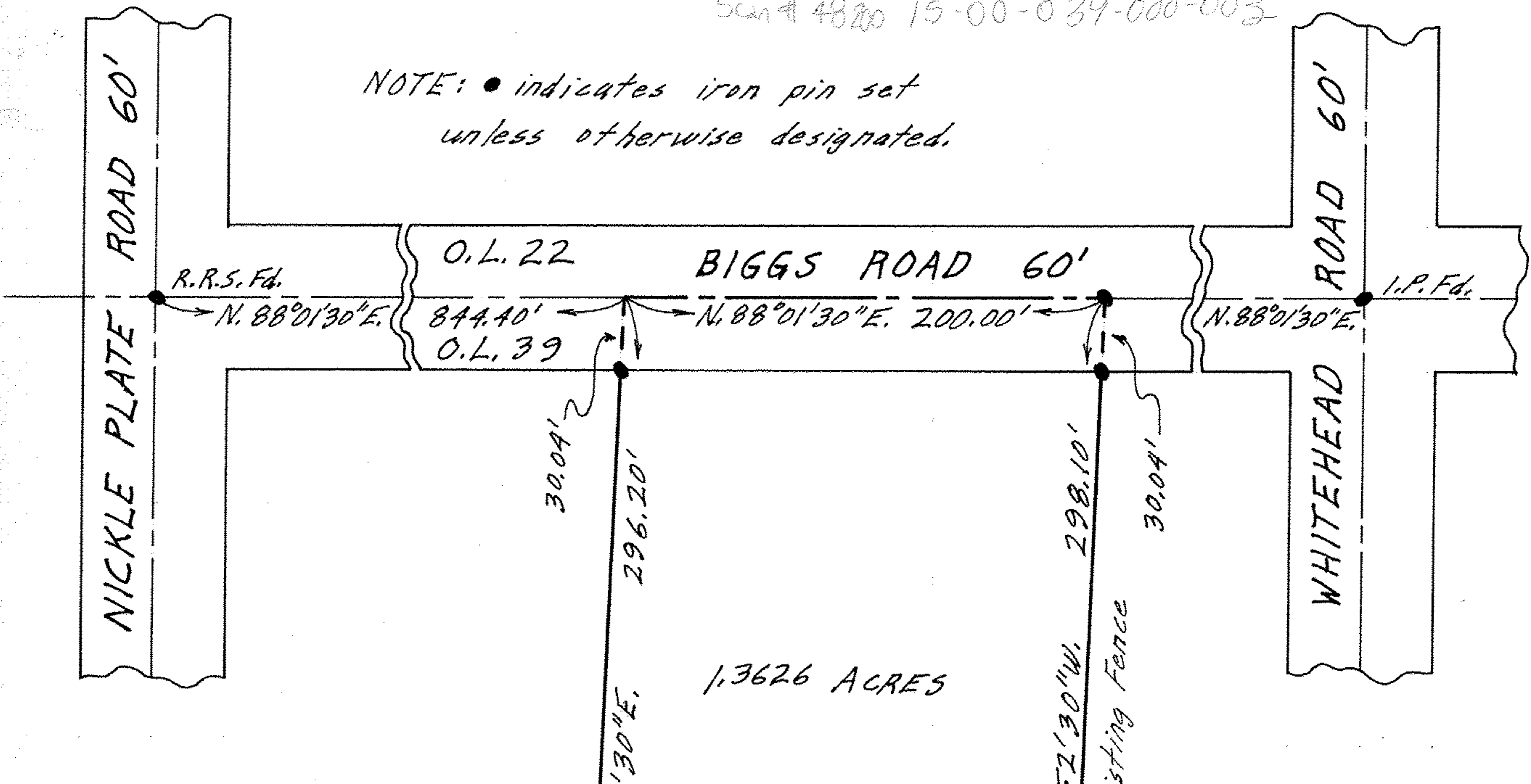

1.3626 ACRES

PLAT OF SURVEY FOR
 DAVE JACKSON
 PART OF LAND OF HOWARD
 R. & EDNA M. BURKE
 ORIG. LOT 39 LAGRANGE TWP.
 LORAIN COUNTY OHIO
 SCALE: 1" = 60' APRIL 9 - 1967
 Gary E. Penfound REG. SURVEYOR

