

Berks Title Insurance Co.
Order No. 1036
Eugene & Betty Turner

BIGGS
O.L. 23
O.L. 38

RD. 60'

MAP OF PART OF ORIG. LOT 38
LAGRANGE TWP. - LORAIN COUNTY - OHIO

SCALE: 1" = 60' AUGUST 18 - 1962 10:00 A.M.

Gary E. Penfound REG. SURVEYOR

Gary E. Penfound N.T.A. SURVEYOR

Scan # 40199 15-00-038-000-014

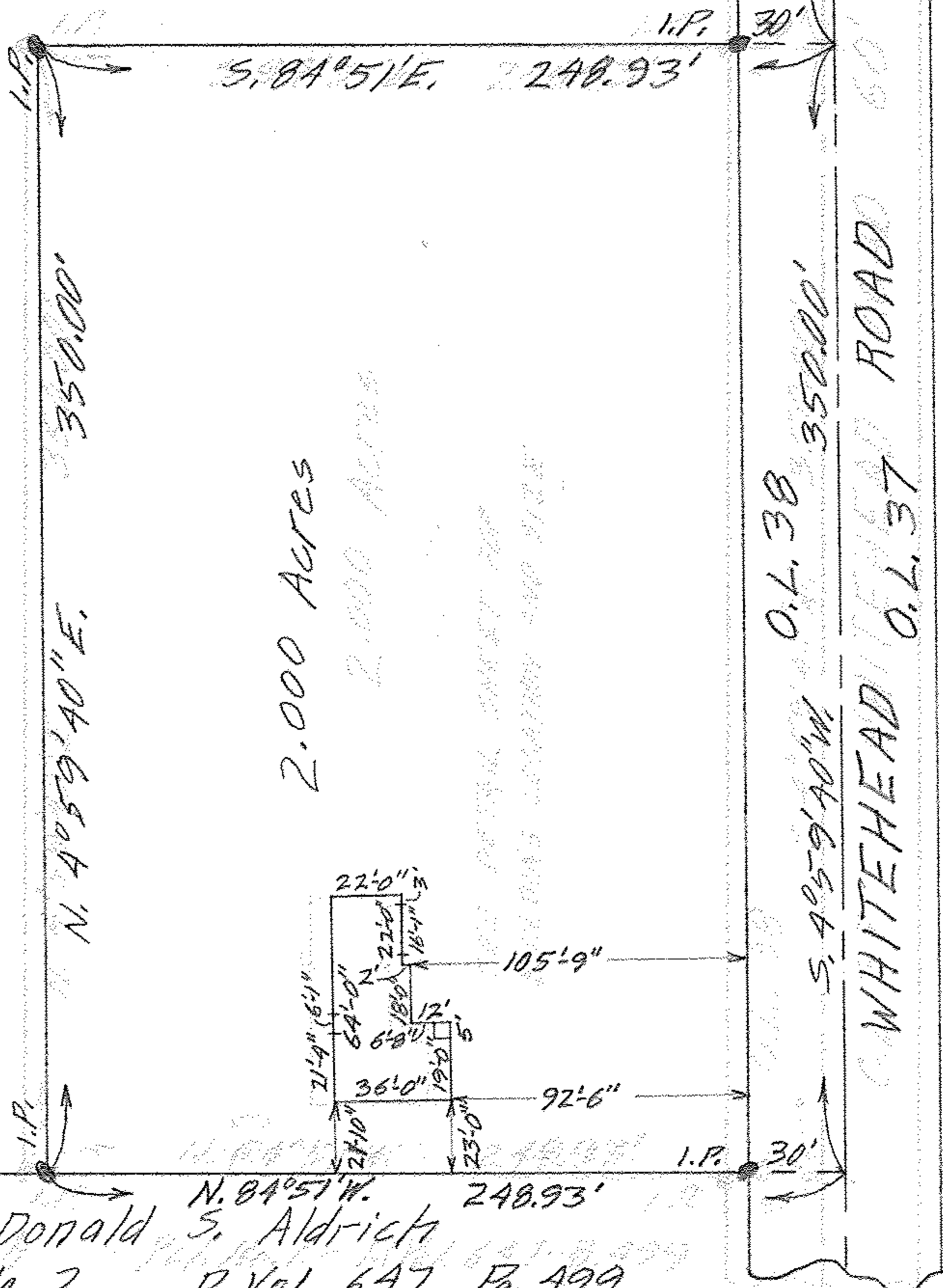

2.000 ACRES

2.000 ACRES

Donald S. Aldrich
Parcel No. 2 D. Vol. 647 Pg. 499