

Scan # 48198

15-00-037-000-028  
Parent -014

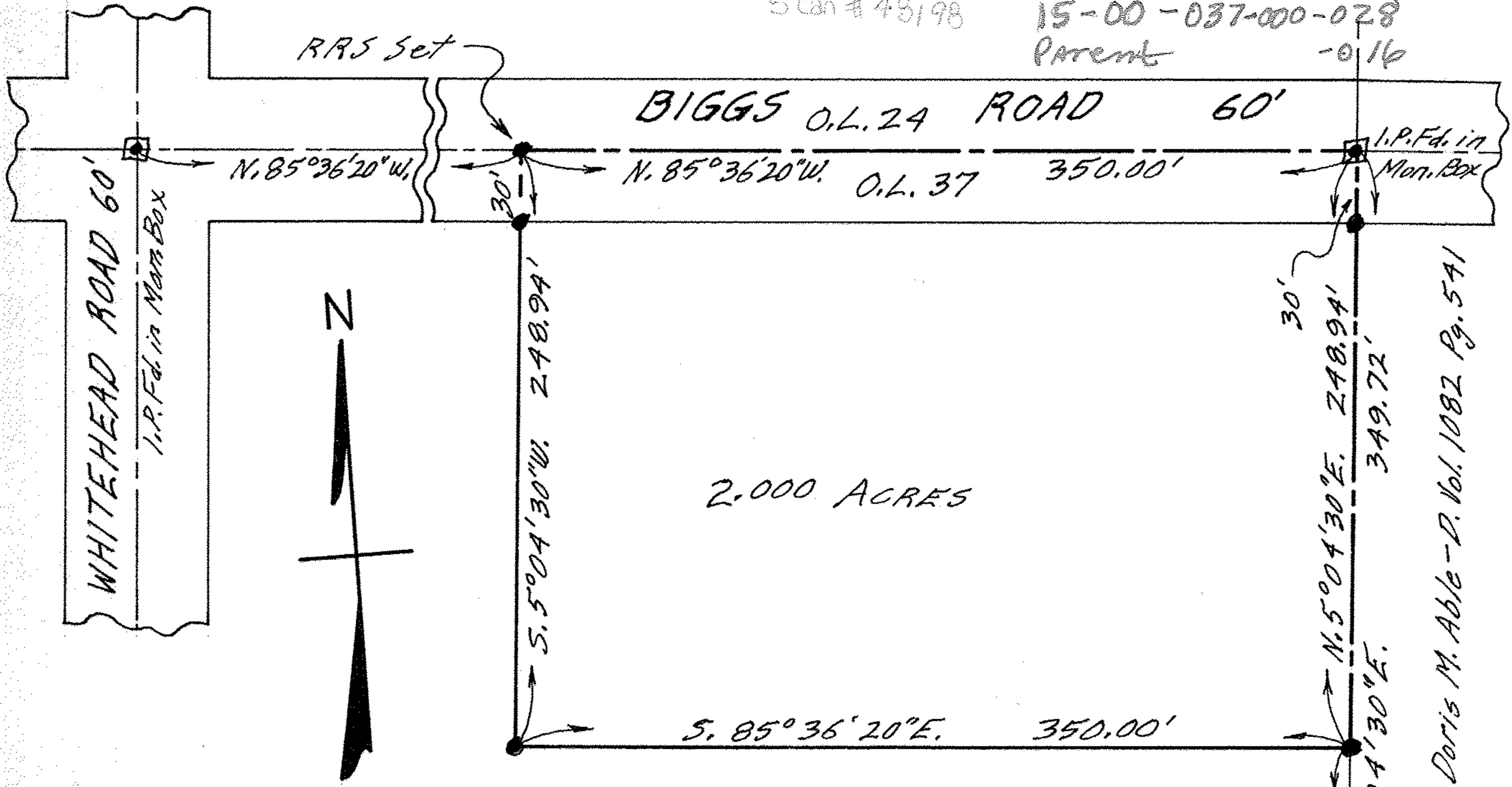

2.000 ACRES

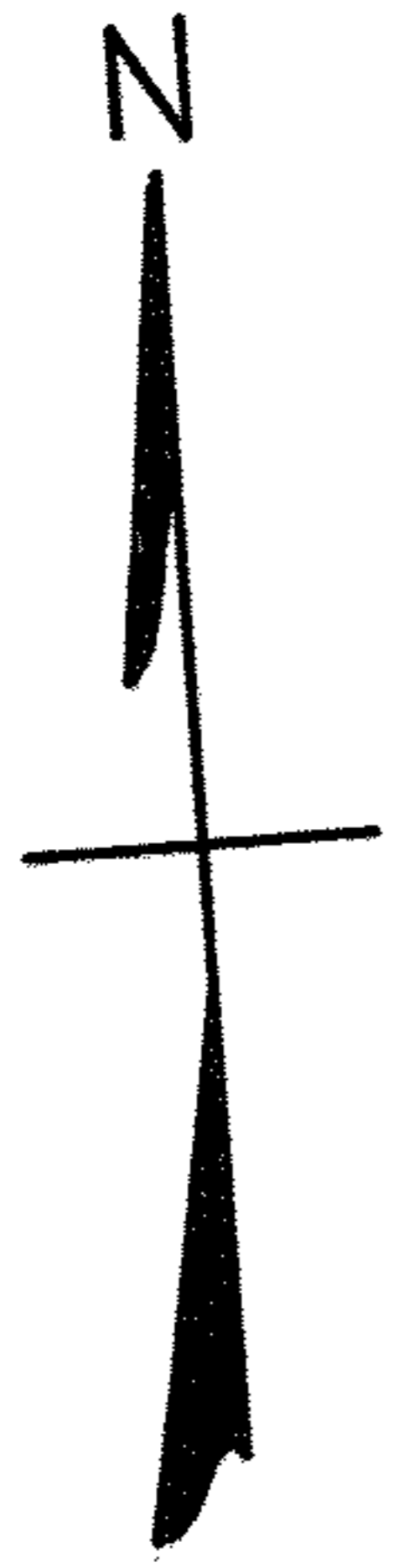

PLAT OF SURVEY FOR  
MRS. ANNA KLAN

ORIGINAL LOT 37 - LAGRANGE TWP.  
LORAIN COUNTY - OHIO

SCALE 1" = 60' APRIL 6 - 1975  
Gary E. Penfound - Reg. Surveyor No. 4457

NOTE: ● indicates iron  
pin set unless  
otherwise designated.

Guy & Doris M. Able - D. Vol. 1082 Pg. 541

O.L. 37  
O.L. 36

I.P.F.d. in  
Mon. Box

I.P.F.d.