

15-00-035-000-097, 098

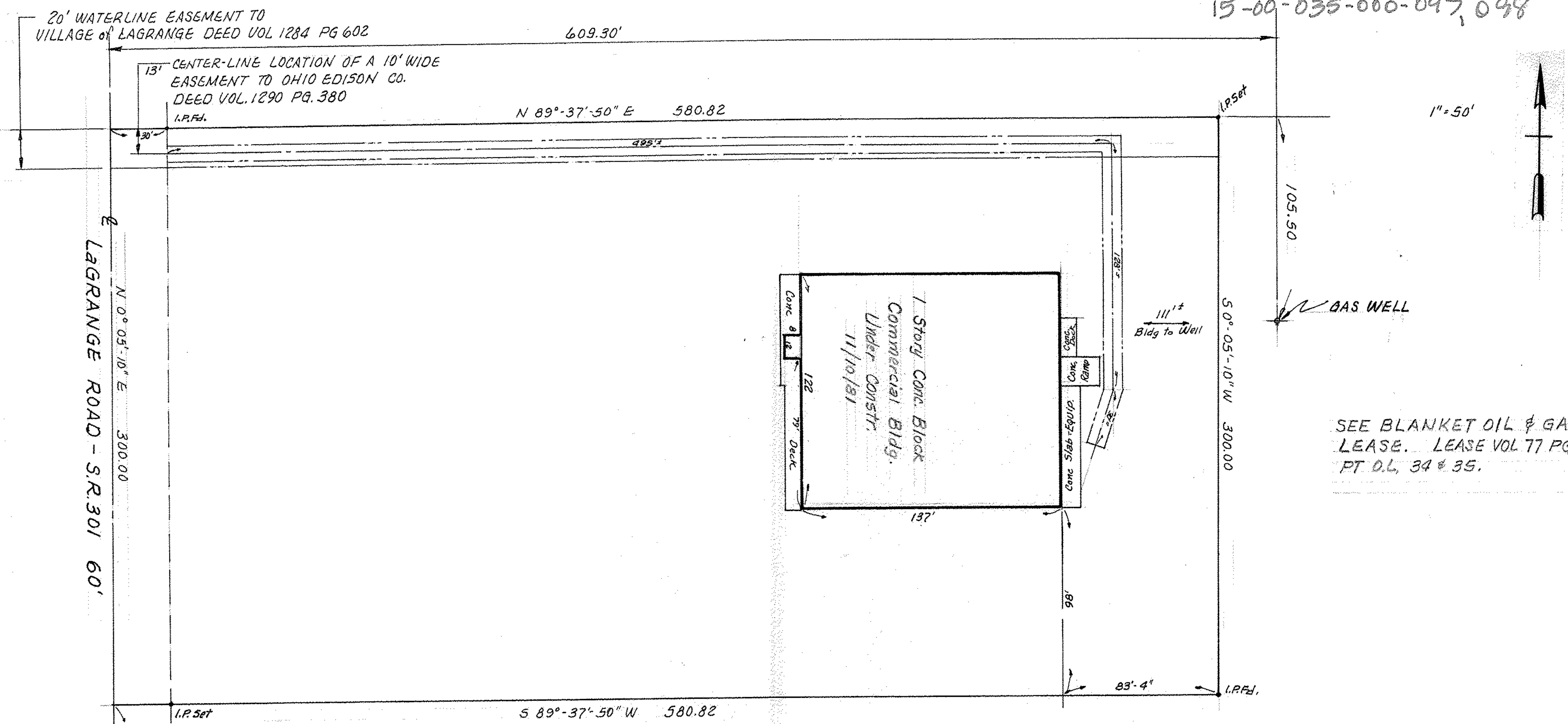

SEE BLANKET OIL & GAS LEASE. LEASE VOL 77 PG. 583 PT D.L. 34 & 35.

SURVEYORS CERTIFICATE

I HEREBY CERTIFY TO CHICAGO TITLE INSURANCE CO. & ELYRIA SAVINGS and TRUST NATIONAL BANK THAT THE DRAWING HEREIN IS A REPRESENTATIVE OF A TRUE AND ACCURATE SURVEY MADE BY MCGLINCHY & ASSOCIATES, INC. AND THAT THE PREMISES WAS ESTABLISHED BY ACTUAL FIELD MEASUREMENTS, THAT MONUMENTS WERE FOUND AND/OR SET HEREON AS SHOWN; THAT ALL PROPERTY SURVEYED IS ENCLOSED WITHIN THE PERIMETER HEREON. I FURTHER CERTIFY THAT THE RIGHT-OF-WAY FOR ROAD IS CONTIGUOUS TO THE PERIMETER LINES OF THE PREMISES AS SHOWN AND I FURTHER CERTIFY THAT THERE ARE NO BUILDINGS OR STRUCTURES OF ANY KIND, OR MONUMENTS, IRON PINS, ENCROACHMENTS OR EASEMENTS LOCATED ON SAID PROPERTY OTHER THAN THOSE SHOWN HEREON.



McGLINCHY & ASSOCIATES INC.
 REGISTERED SURVEYORS
 NOV. 12, 1981 817054

Lawrence V. McGlinchy
 LAWRENCE V. MCGLINCHY No. 4970

C.T.I.C. 182-632

20' WATERLINE EASEMENT TO VILLAGE OF LAGRANGE DEED VOL 1284 PG 602

13' CENTER-LINE LOCATION OF A 10' WIDE EASEMENT TO OHIO EDISON CO. DEED VOL. 1290 PG. 380 I.P.F.J.

N 89°-37'-50" E 580.82

1" = 50'

LAGRANGE ROAD - S.R. 301 60'

N 0°-05'-10" E 300.00

S 0°-05'-10" W 300.00

S 89°-37'-50" W 580.82

83'-4"

O.L. 35
O.L. 46

P.P. # 15-00-035-000-014 4.00 Ac
 PART of ORIG. LAGRANGE TWP LOT 35
 NOW in VILLAGE of LAGRANGE
 LORAIN COUNTY, OHIO

TAX MAP PG 15-C

15-00-035-000-097, 098
Scan# 46195