

15-00-035-000-097

15-00-035-A

Scan # 43194

LAGRANGE RD. (S.R. 301) - 60'

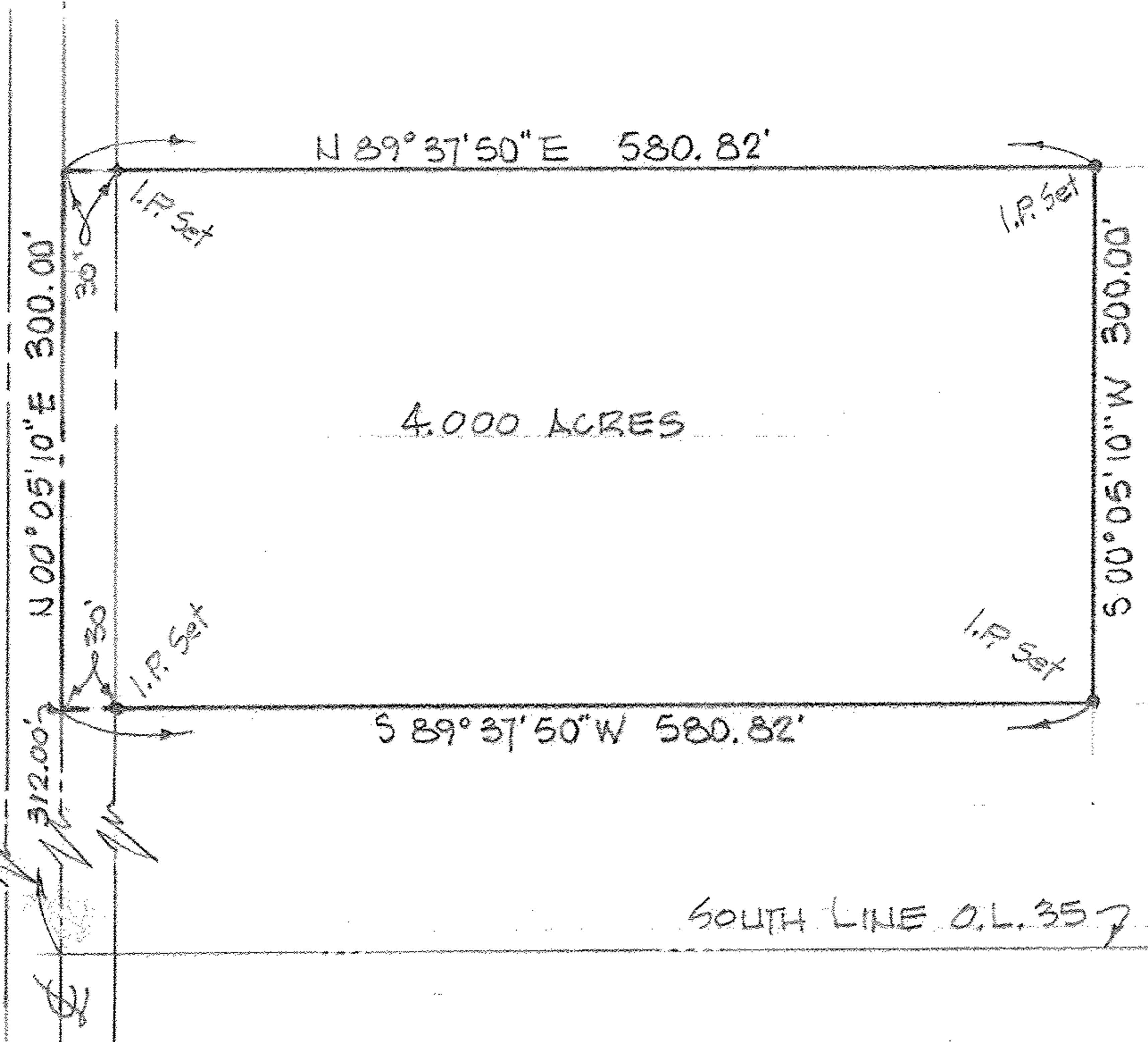

SCALE: 1" = 100'

SOUTH LINE O.L. 357

MAP of PROPOSED PARCEL SPLIT
 PREPARED FOR DALE WISE
 PART of ORIGINAL LAGRANGE TWP. LOT No. 35
 TOWNSHIP of LAGRANGE, LOZAIN COUNTY, OHIO

McGLINCHY & ASSOCIATES INC.
 PROFESSIONAL ENGINEER & SURVEYORS
 110 1/2 MIDDLE AVE. ELYRIA, OHIO
 OCTOBER, 1980 806510-A