

MAP OF PART OF ORIG.
 LOT 25 OF LAGRANGE TWP.
 LORAIN COUNTY OHIO

SCALE: 1" = 40'

SEPT. 29 - 1964 6:45 P.M.

Gary E. Penfound
 REG. SURVEYOR NO. 4457

0.515 Acre
 Clarence & Cassie Scarbrough
 to
 William W. & Connie Knepper

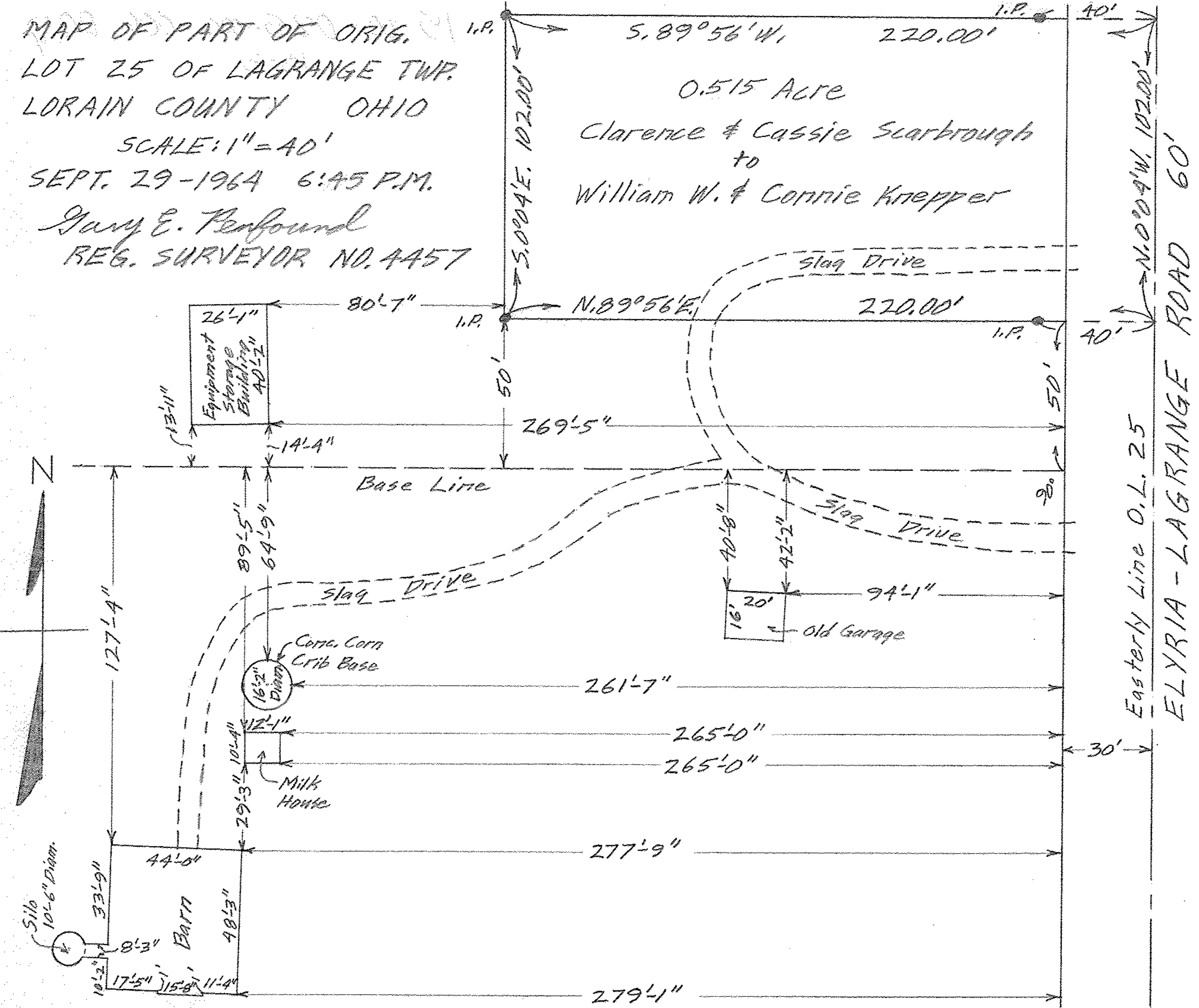

Easterly Line O.L. 25
 ELYRIA - LAGRANGE ROAD 60'
 N. 0° 09' W. 102.00'

Scan # 48192