

Frances Alton Vol. 300 Pg. 455

Maudie M. Myers C/T Vol. 794 Pg. 609

Clarence & Cassie Scarbrough
to
William W. & Corrie Knepper

0.515 Acre

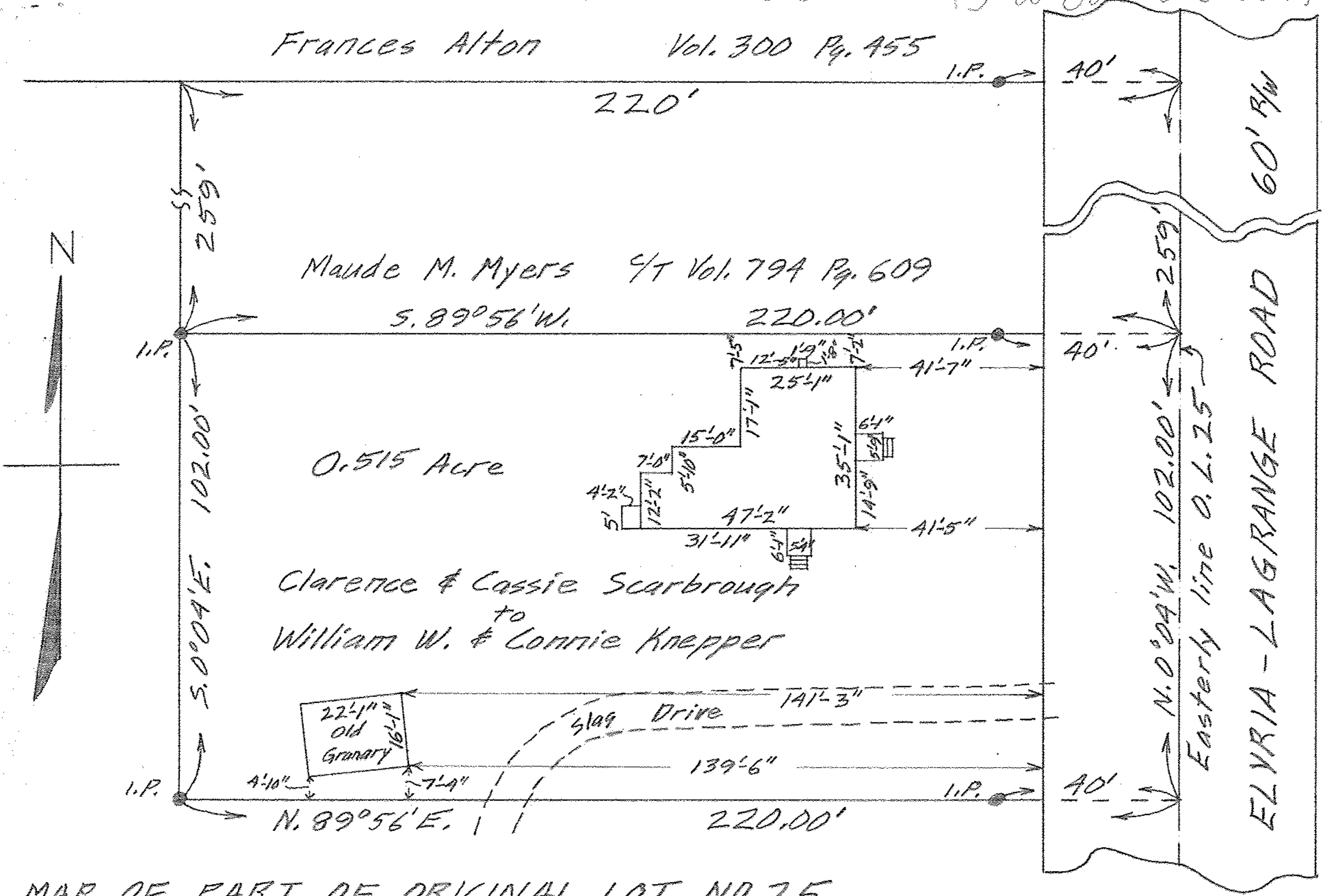

MAP OF PART OF ORIGINAL LOT NO. 25

LAGRANGE TWP. LORAIN COUNTY OHIO

SCALE: 1" = 30' SEPT. 29 - 1964 6:45 P.M.

Gary E. Penfound REG. SURVEYOR NO. 4457