

15-20-022-000-003,011
15-A SCAN#48190

NICKLE PLATE - DIAGONAL ROAD 60'

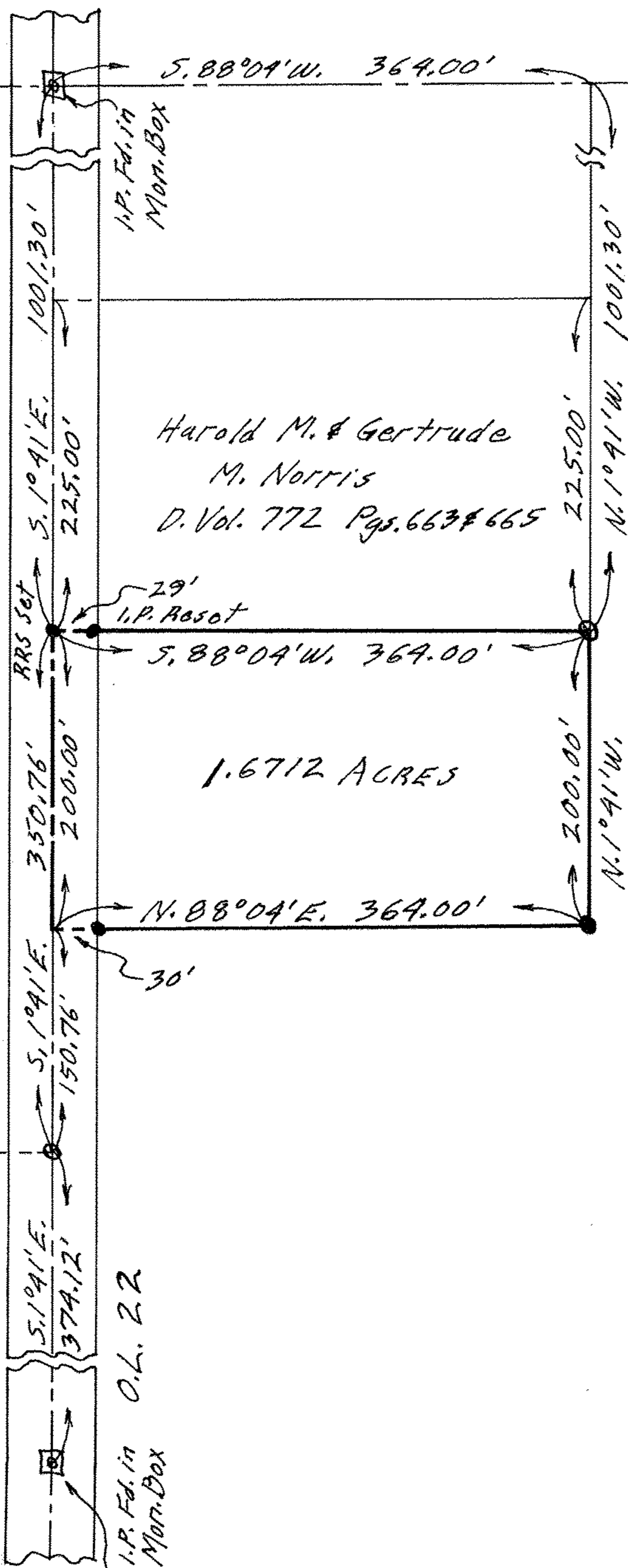

Harold M. & Gertrude
M. Norris
D. Vol. 772 Pgs. 663 & 665

1.6712 ACRES

O.L. 19
O.L. 22



NOTE: ● indicates iron pin set unless otherwise designated.
○ indicates iron pin found from previous surveys.

PLAT OF SURVEY FOR
JOSEPH J. & ROSE M. ZALKA
ORIGINAL LOT NO. 22 - LAGRANGE TWP.
LORAIN COUNTY - OHIO
SCALE: 1"=100'
MAY - 1977
Gary E. Penfound Reg. Surveyor No. 4957

O.L. 21

O.L. 22

I.P. Fd. in
Mar. Box

I.P. Fd. in
Mar. Box