

15-00-020-00-044,005

Scan # 48189

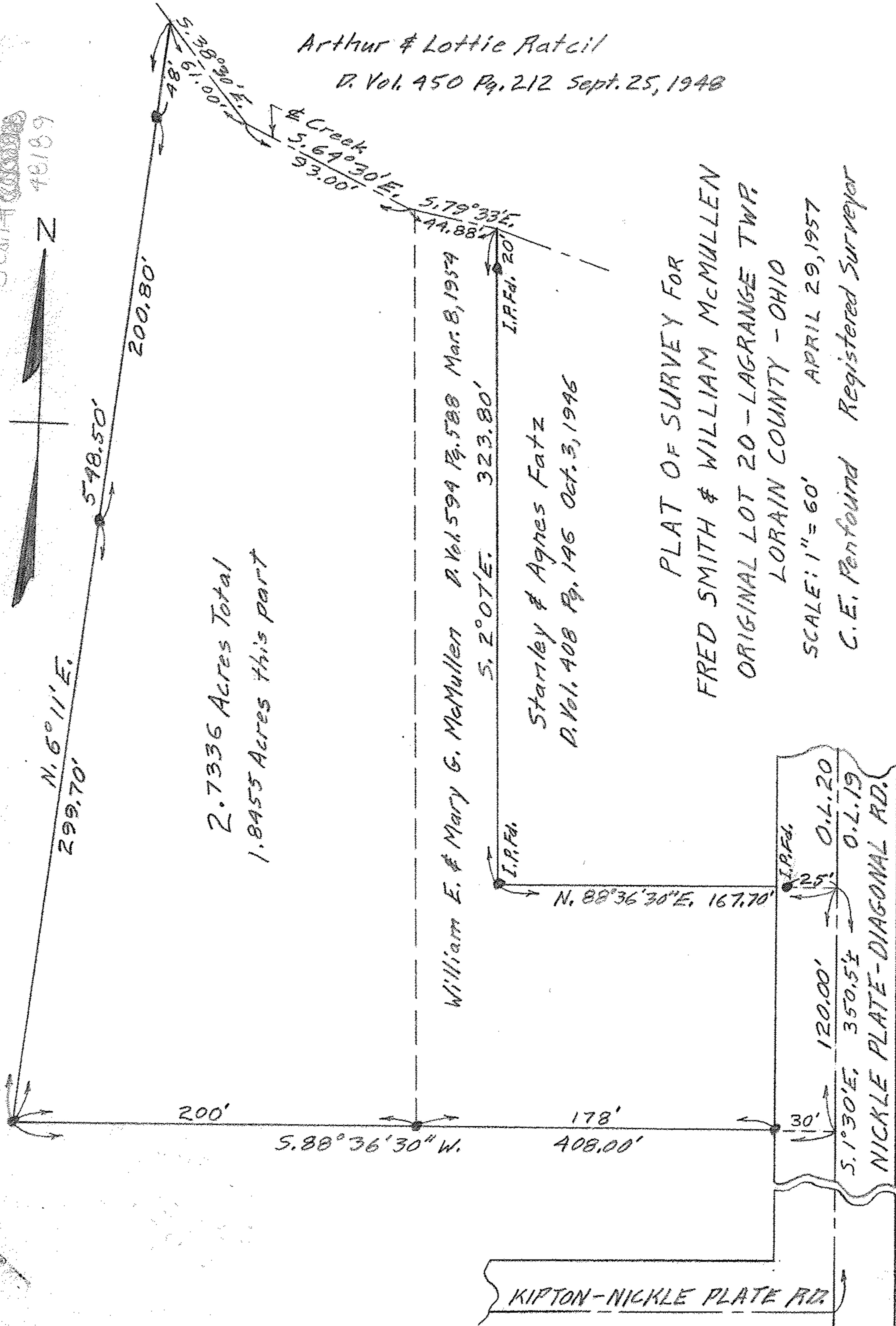

N. 6° 11' E.
299.70'

598.50'

200.80'

2.7336 Acres Total
1.8455 Acres this part

200'

S. 88° 36' 30" W.

178'
408.00'

William E. & Mary G. McMullen D. Vol. 594 Pg. 588 Mar. 8, 1954

Stanley & Agnes Fatz
D. Vol. 408 Pg. 196 Oct. 3, 1946

N. 88° 36' 30" E. 167.70'

120.00'
350.54'
NICKLE PLATE-DIAGONAL RD.

KIPTON-NICKLE PLATE RD.

Arthur & Lottie Ratcil

D. Vol. 450 Pg. 212 Sept. 25, 1948

PLAT OF SURVEY FOR
FRED SMITH & WILLIAM McMULLEN
ORIGINAL LOT 20 - LAGRANGE TWP.
LORAIN COUNTY - OHIO

SCALE: 1" = 60' APRIL 29, 1957

C. E. Penfound Registered Surveyor

NOTE: Iron pins found or set shown thus: ●