

15-00-019-000-0141009
KIPTON-NICKLE PLATE RR.

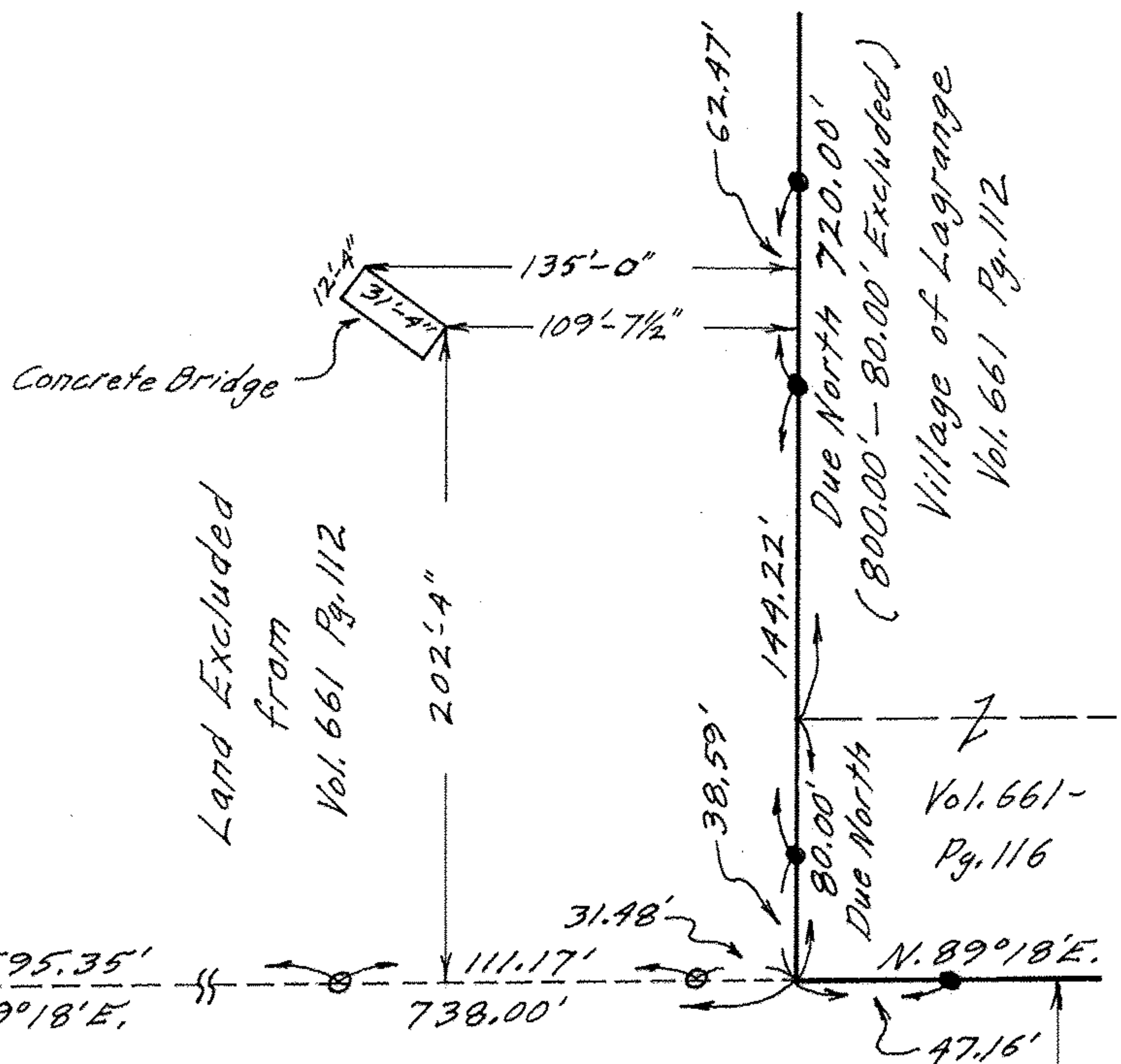
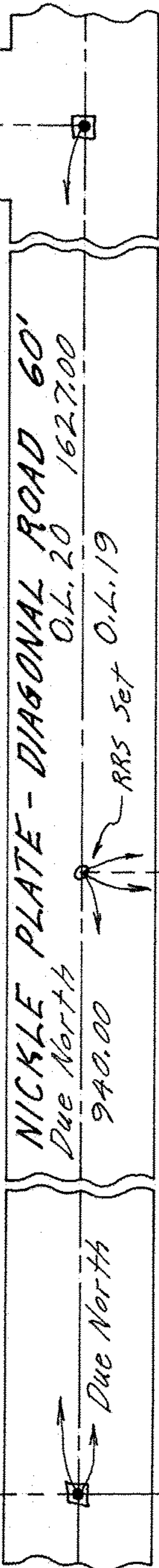

PLAT OF SURVEY FOR
FRED H. SMITH

ORIGINAL LOT 19 - LAGRANGE TWP.
LORAIN COUNTY OHIO
SCALE: 1" = 60' OCTOBER-1974
Gary E. Penfound

Reg. Surveyor No. 4457

- NOTES: ● indicates Property Line pin set.
○ indicates reference iron pin set.
◻ indicates iron pin found in Monument Box.

O.L. 19
O.L. 22
N. 89°18'E. by Village Survey

Due North 940'