

KS ASSOCIATES, INC.
 424 Middle Ave. P.O. Box 89
 ELYRIA, OHIO 44036
 (216) 322-6317

JOB 88-008 ABAHAZI SURVEY

SHEET NO. _____ OF _____

CALCULATED BY _____ DATE _____

CHECKED BY _____ DATE _____

SCALE 1" = 100'

15-00-005-000-008

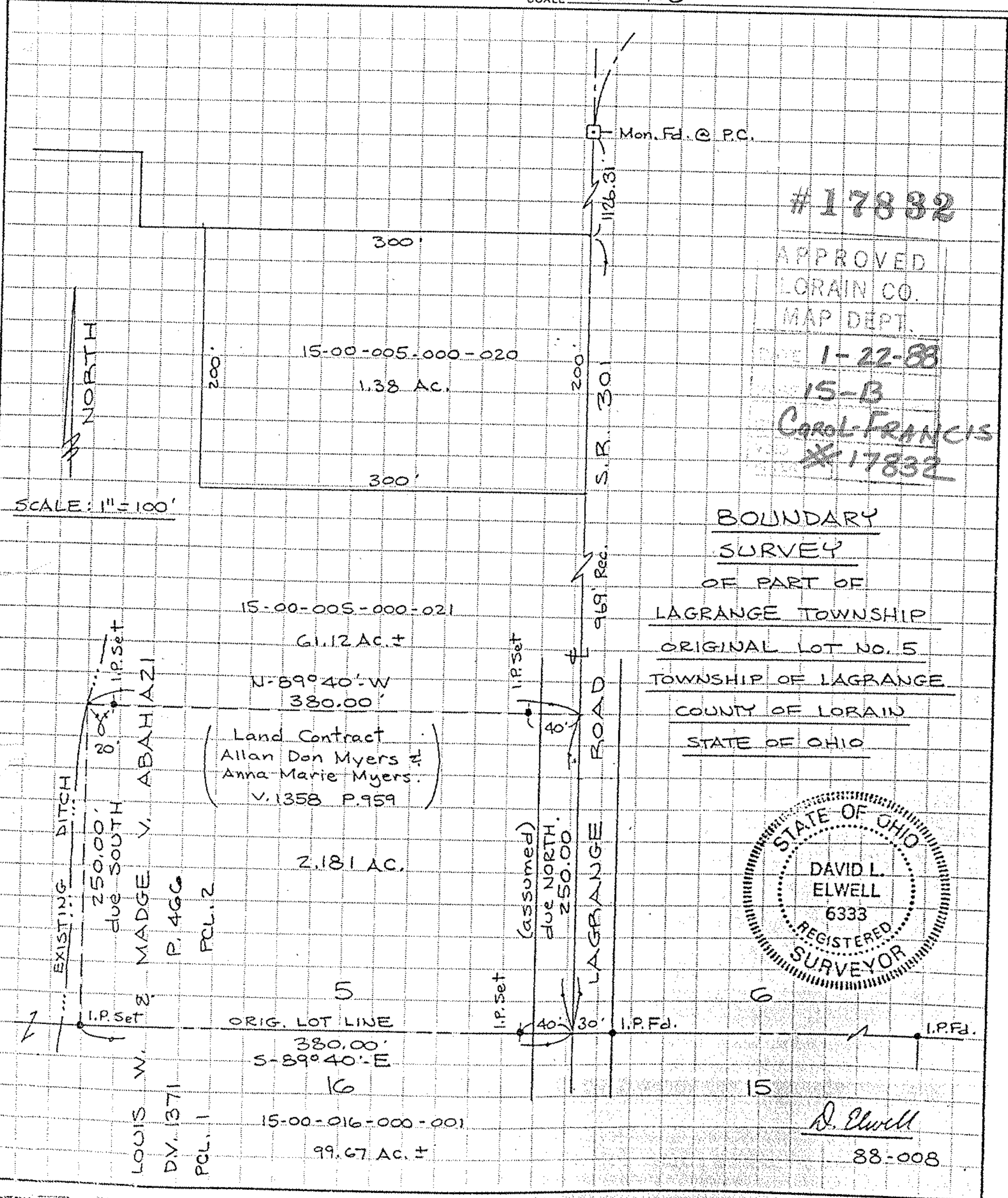

#17832

APPROVED
 LORAIN CO.
 MAP DEPT.

DATE 1-22-88

15-B

CAROL FRANCIS
 #17832

BOUNDARY SURVEY

OF PART OF
LAGRANGE TOWNSHIP
ORIGINAL LOT NO. 5
TOWNSHIP OF LAGRANGE
COUNTY OF LORAIN
STATE OF OHIO

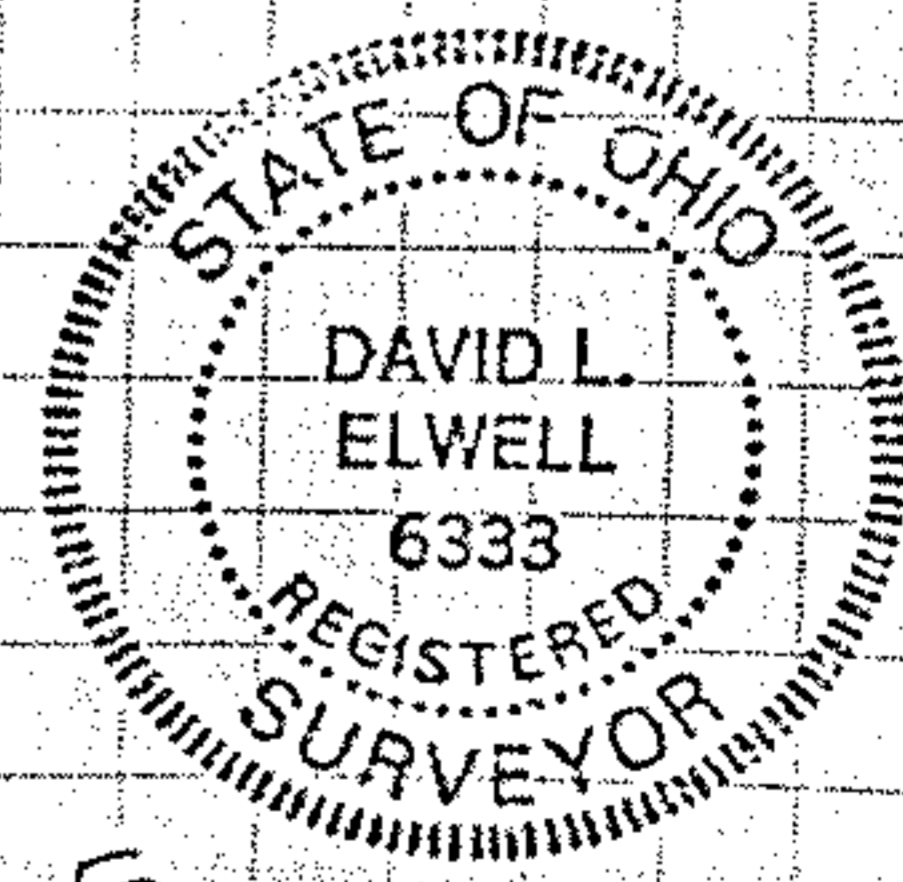

D. Elwell

88-008