

Scan # 48180
 14.30.147.000.007.008.010
 RRS Set July 1972 from
 County Ref. to Stone Mar.

R/W \pm about 5' West
 of center of pavement.

PITTS ROAD

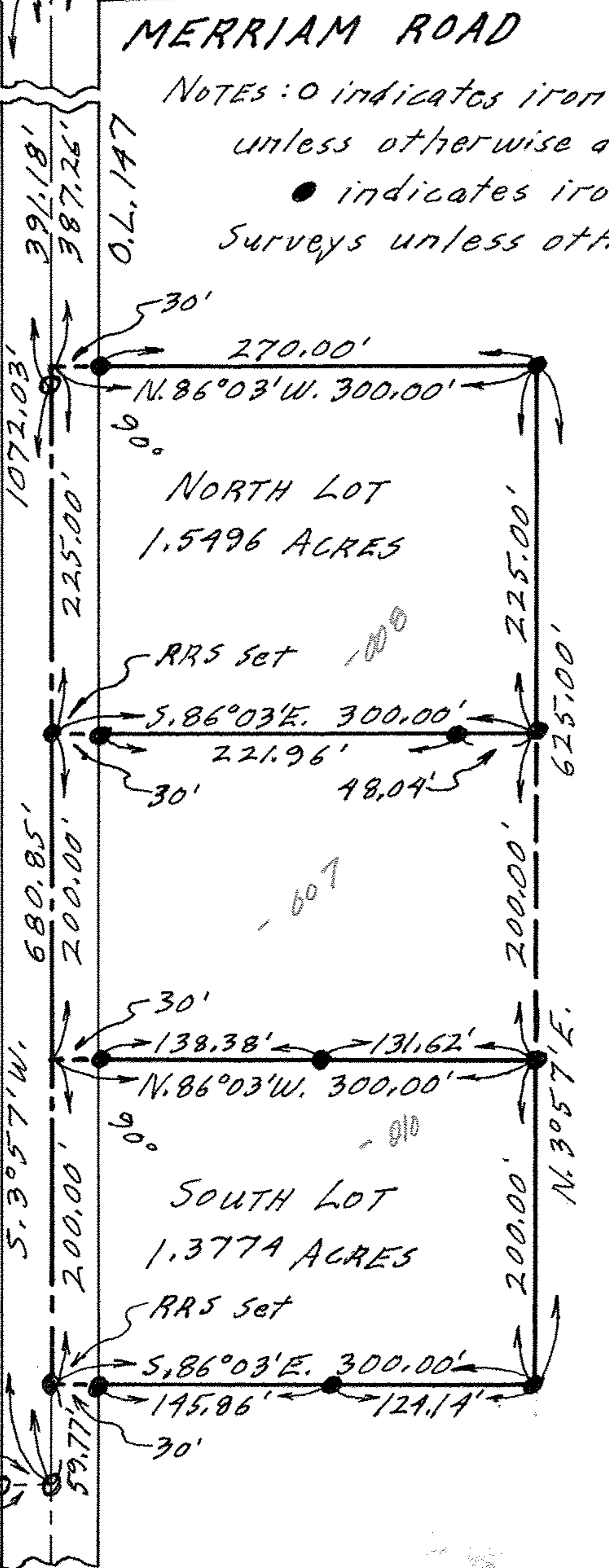

MERRIAM ROAD

NOTES: ○ indicates iron pin set July-1972 unless otherwise designated.
 ● indicates iron pin set these surveys unless otherwise designated.

PLAT OF SURVEYS FOR
 HERMAN L. NORTON
 ORIGINAL LOT 147 - PITTSFIELD TWP.
 LORAIN COUNTY OHIO
 SCALE: 1" = 100'
 Gary E. Penfound Reg. Surveyor No. 4957
 MAY 28-1978

