

010700.000 P51.00.41

SCAN# 48178

14.00.129.000.007, 010

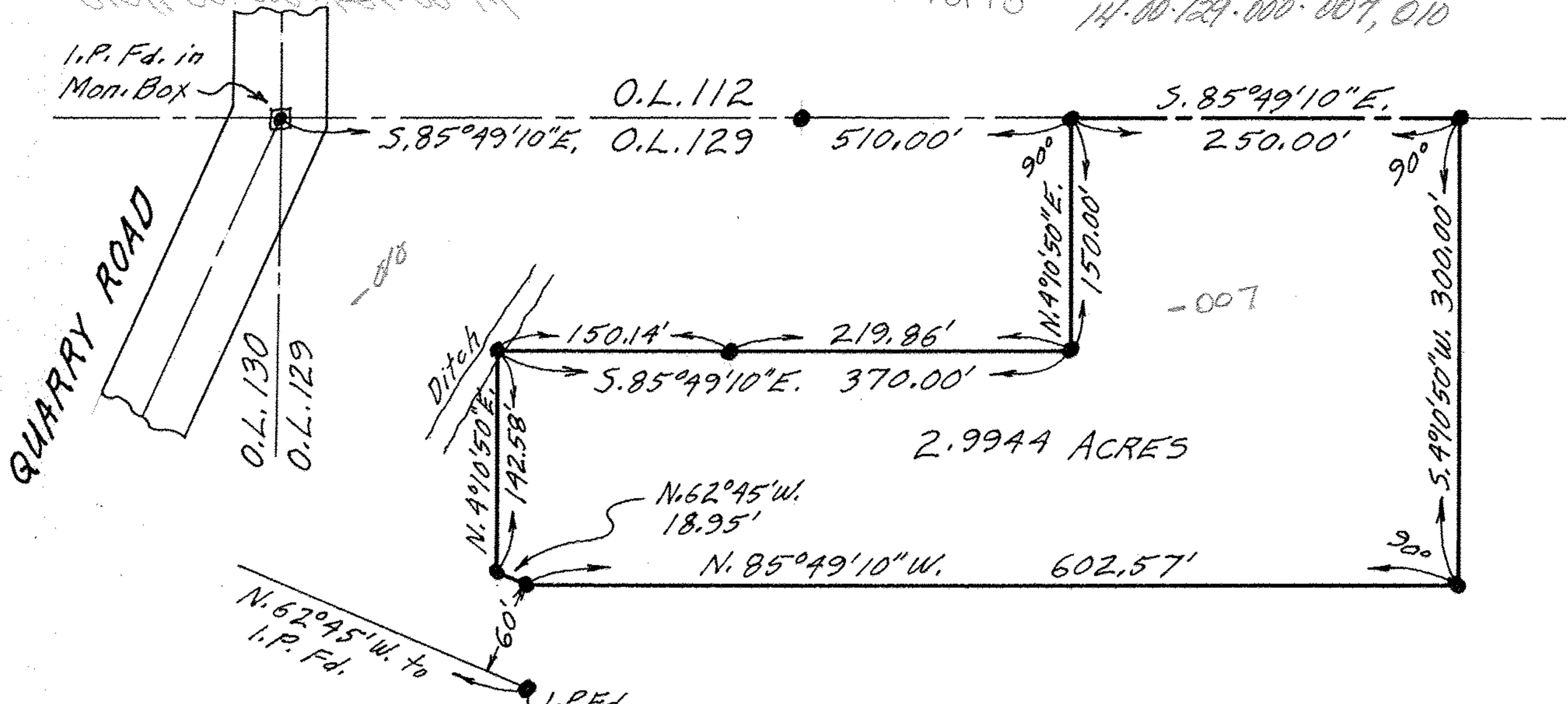

QUARRY ROAD

O.L. 130
O.L. 129

Ditch

2.9944 ACRES

Cleo T. & Carolyn
F. Chapmon
First Parcel
D. Vol. 1009 Pg. 413

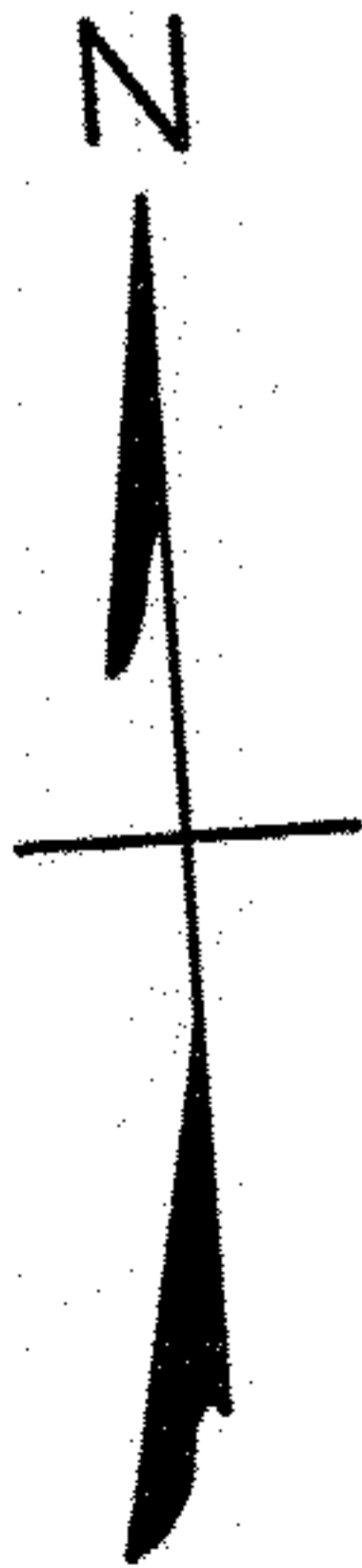

NOTE: ● indicates iron
pin set unless
otherwise designated.

PLAT OF SURVEY FOR
ERNEST & JEAN HARTMAN
ORIGINAL LOT 129 PITTSFIELD TWP.
LORAIN COUNTY OHIO
SCALE: 1" = 100' MARCH 1973
Gary E. Penfound - Reg. Surveyor No. 4457