

Scan # 48176 1/11/20 119.000.000 14-H

# PLAT OF SURVEY FOR LOUIS L. BROUD IN ORIGINAL LOT 119 PITTSFIELD TWP. LORAIN COUNTY OHIO

SCALE: 1"=100'  
NOVEMBER 1972  
Gary E. Penfound Reg. Surveyor No. 4457

Louis L. Broud  
D. Vol. 769 Pg. 398



NOTE: ● indicates iron  
pin set unless  
otherwise designated.

N. 89°44'30"W. O.L. 119  
O.L. 122

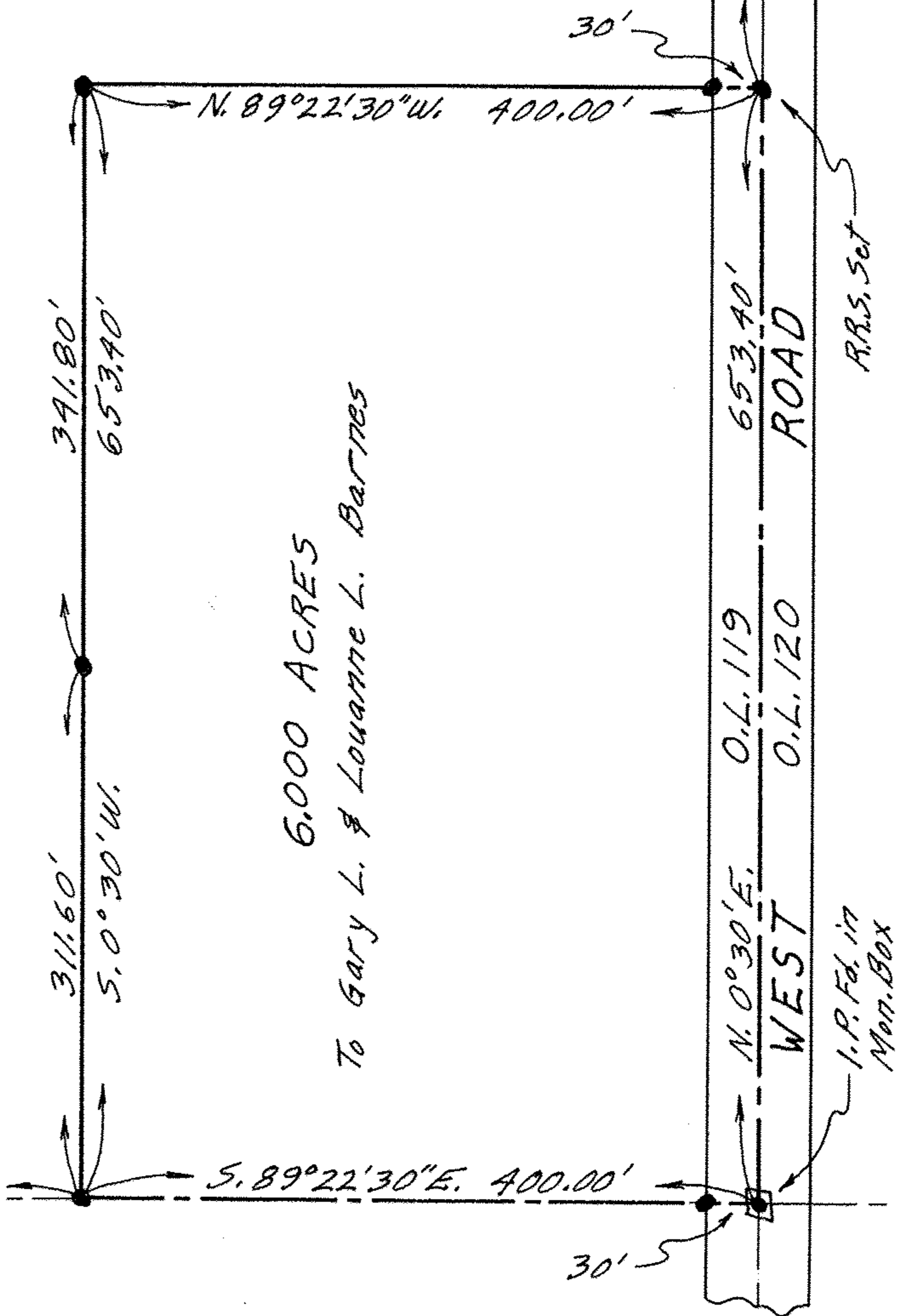

6,000 ACRES  
To Gary L. & Louanne L. Barnes

WHITNEY	O.L. 102
ROAD 60'	O.L. 119

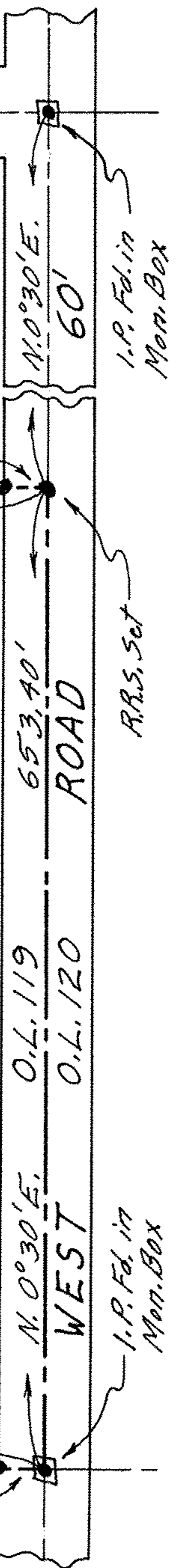

I.P. Fed. in  
Mon. Box

R.R.S. Set

I.P. Fed. in  
Mon. Box