

14-00-109-000-005,006
Scan # 49175

QUARRY ROAD

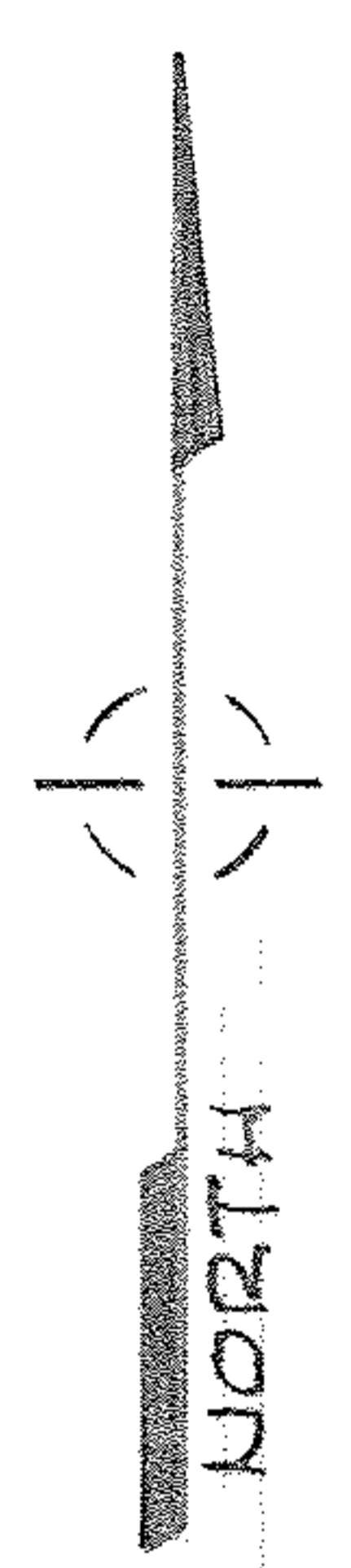
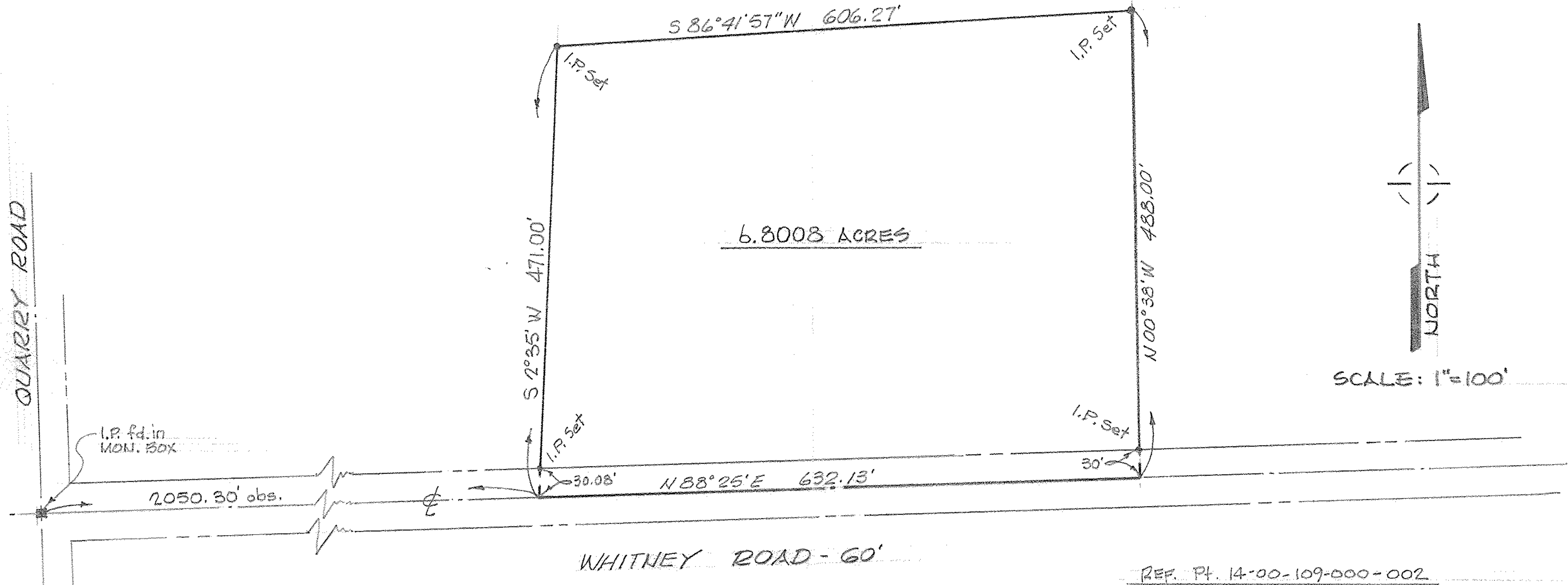

SCALE: 1"=100'

REF. PT. 14-00-109-000-002

MAP of SURVEY and PROPOSED PARCEL SPLIT
PREPARED FOR MR. KENNETH BRILL
PART of ORIGINAL PITTSFIELD TWP. LOT No. 109
TOWNSHIP of PITTSFIELD, LORAIN COUNTY, OHIO

McGLINCHY and ASSOCIATES INC.
 PROFESSIONAL ENGINEER and SURVEYORS
 110 1/2 MIDDLE AVE. ELYRIA, OHIO
 MAY, 1981 # 816773