

NOTE: Observed angle checks with J.H. Getz survey. Bearing of DUE SOUTH used to correspond with recorded surveys on west side of Road.

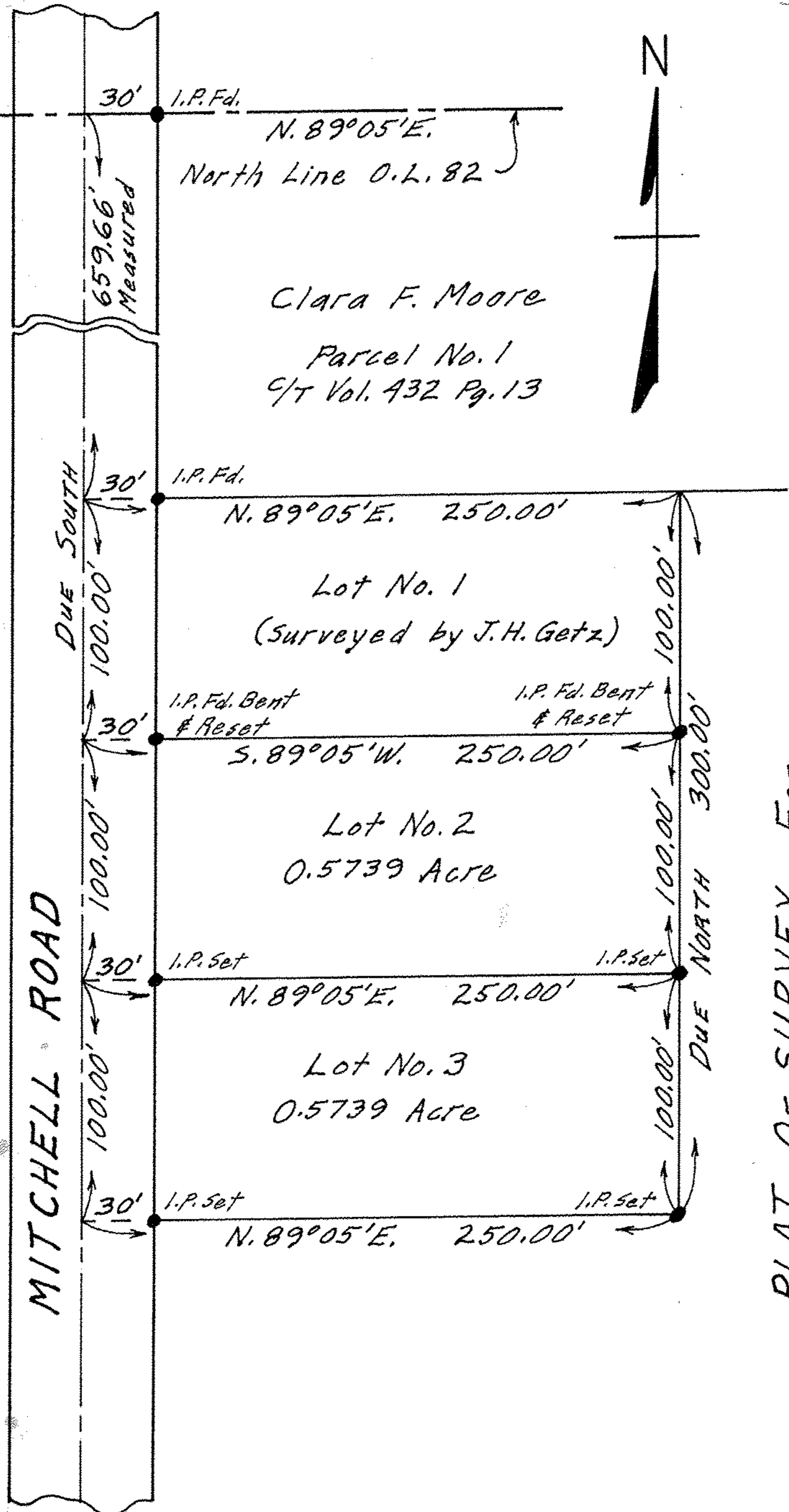

PLAT OF SURVEY FOR

WILEY R. ROTH

ORIGINAL LOT NO. 82 - COLUMBIA TWP.

LORAIN COUNTY OHIO

SCALE: 1"=60' MAY 18-1965

Gary E. Penfound Reg. Surveyor No. 4457