

NOTE: • indicates iron pin set unless otherwise designated.

# SPRAGUE ROAD 60'

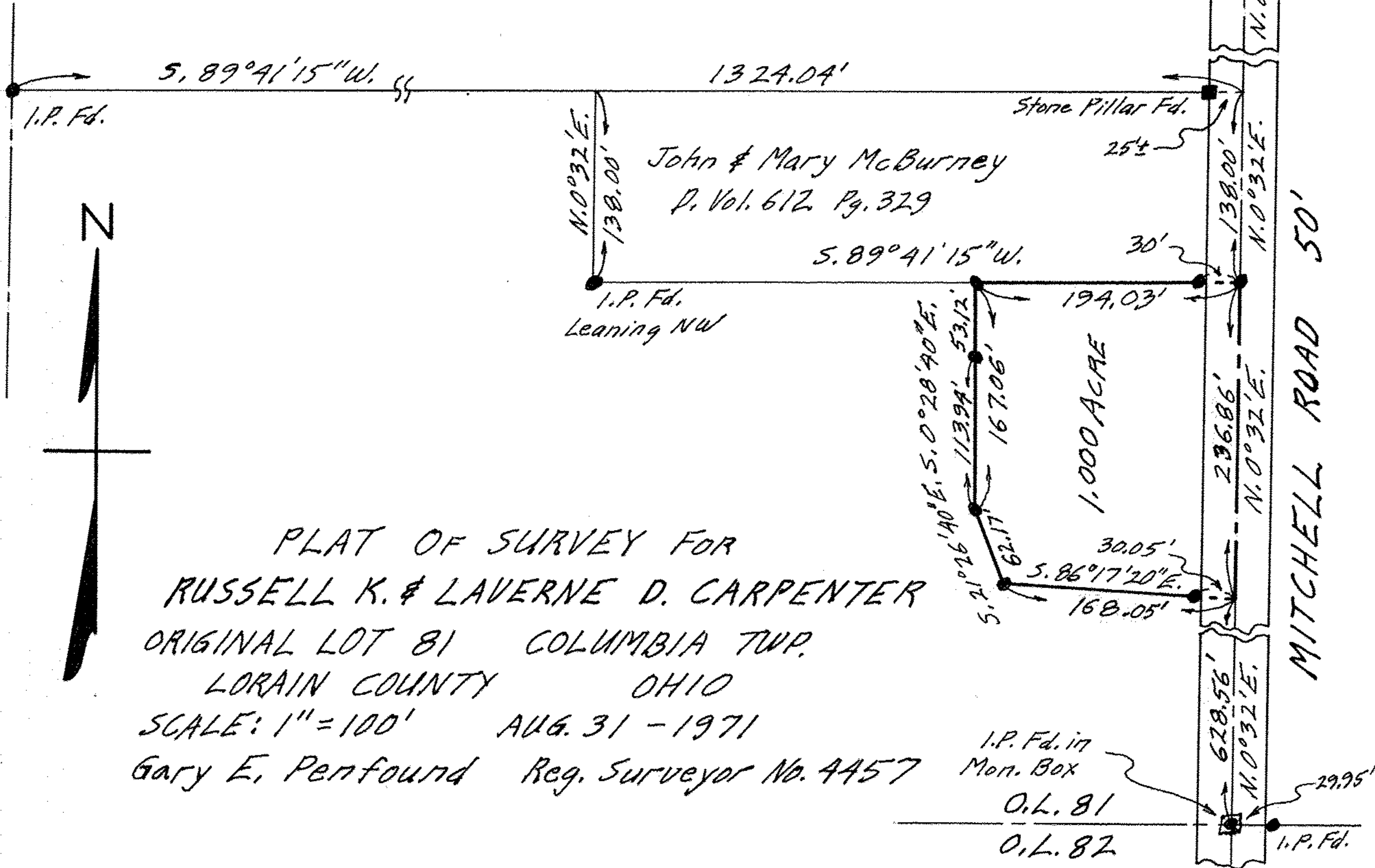

PLAT OF SURVEY FOR  
 RUSSELL K. & LAVERNE D. CARPENTER  
 ORIGINAL LOT 81 COLUMBIA TWP.  
 LORAIN COUNTY OHIO  
 SCALE: 1" = 100' AUG. 31 - 1971  
 Gary E. Penfound Reg. Surveyor No. 4457

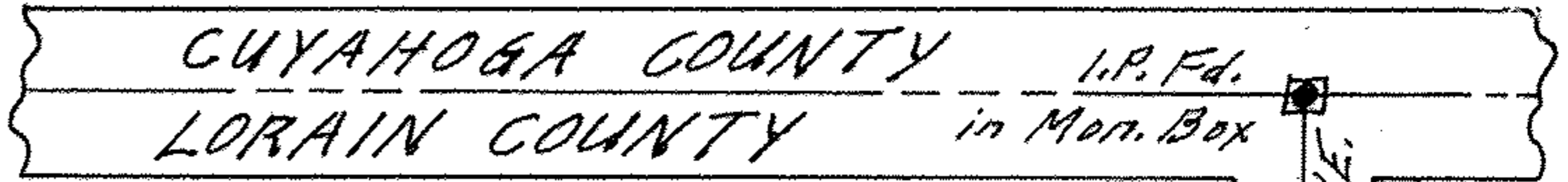