

12-00-076-101-036, 021 → 024, 036

Scan # 49140

LOCATION OF PROPOSED GAS WELL  
ON PROPERTY OF  
WILLIAM A. & ELIZABETH C. WAGNER  
ORIGINAL LOT 76 - COLUMBIA TWP.  
LORAIN COUNTY OHIO  
SCALE: 1" = 100' DEC. 9 - 1969  
Gary E. Penfound - Reg. Surveyor No. 4457

OHIO CO-ORDINATES FOR WELL

2,151,470 Feet EAST 600,580 Feet NORTH

WEST VIEW, OHIO

7.5 MINUTE QUADRANGLE

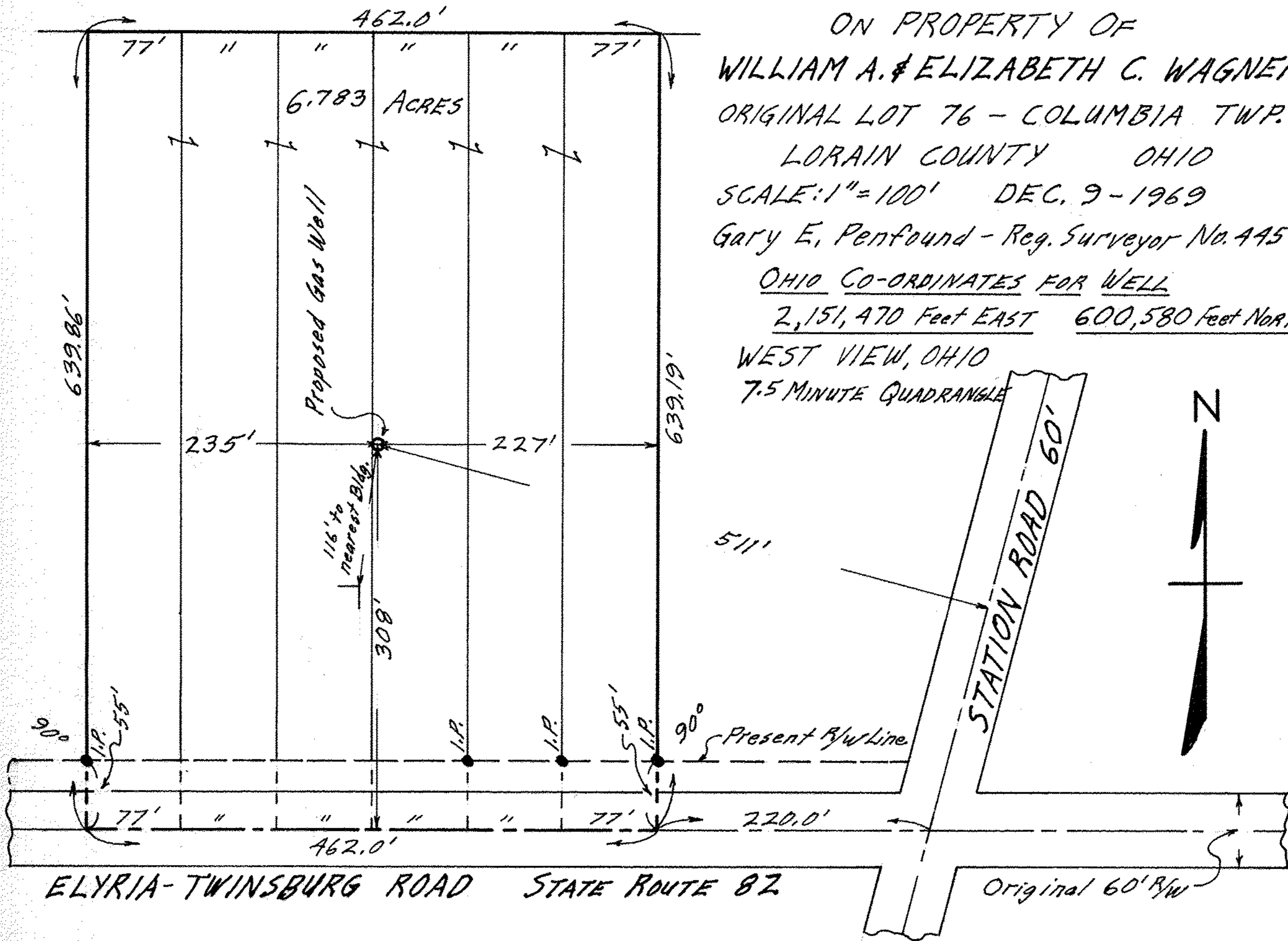

ELYRIA-TWINSBURG ROAD STATE ROUTE 82

Original 60' R/W