

George S. Waite
June 19-1958 D. Vol. 723 Pg. 251

Scan # 48155
14.00.090.00.001.001.025
0417

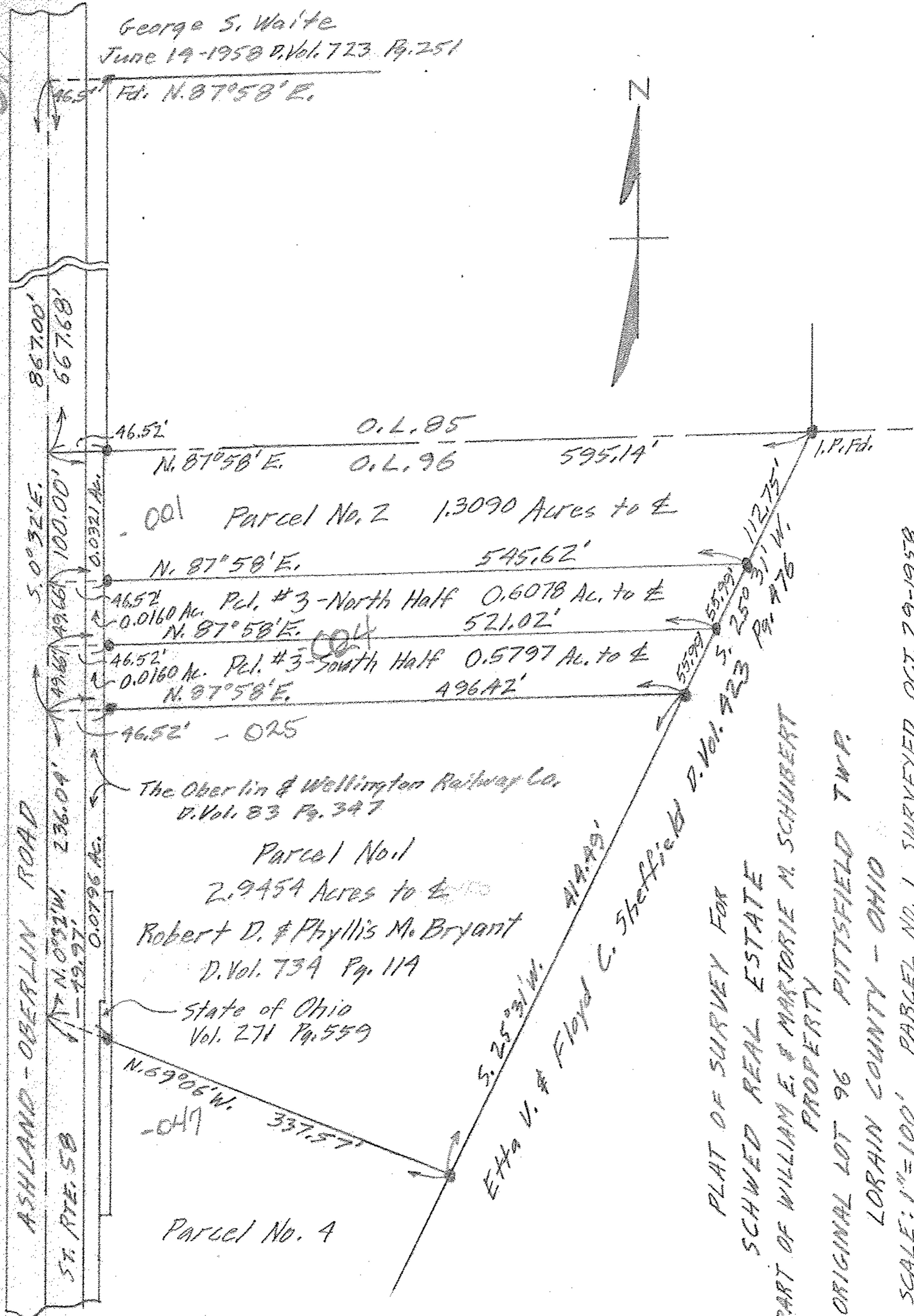

PLAT OF SURVEY FOR
SCHWED REAL ESTATE
PART OF WILLIAM E. & MARJORIE M. SCHUBERT
PROPERTY
ORIGINAL LOT 96 PITTSFIELD TWP.
LORAIN COUNTY - OHIO
SCALE: 1"=100' PARCEL NO. 1 SURVEYED OCT. 29-1958
GARY E. PENFOLD REG. SURVEYOR
PARCELS NOS. 2 & 3 (North & South) SURVEYED JUNE 29-1962.

Note: • indicates iron pin set unless otherwise designated.