

SCAN # 48153 14-00-074-000-010 → 016



LAUNDON • SIMON • CAHL & ASSOC., INC.
PROFESSIONAL LAND SURVEYORS
110 MIDDLE AVE., ELYRIA, O. 44035

PARCEL SPLIT FOR:
ROBERT L. & DAVID M. KING

Orig. Lot No. 67 & 74	City of	Date FEB. '99 Scale 1" = 400'
Orig. Sec No.	Village of	Dwn. by R.G.S. Chkd. by
Tract	County of LORAIN	Job No. 99-3120 F.B.
Township of PITTSFIELD	State of Ohio	Printed

#00069
 APPROVED
 LORAIN CO.
 MAP DEPT.
 DATE 4-21-99
 BOOK 14-B
 T. Spike
 00069



SPLIT AS SHOWN CALC.
FROM BOUNDARY SURVEY
BY LAUNDON • SIMON • CAHL
& ASSOC IN MARCH OF 1998.

PITTS RD. 60'

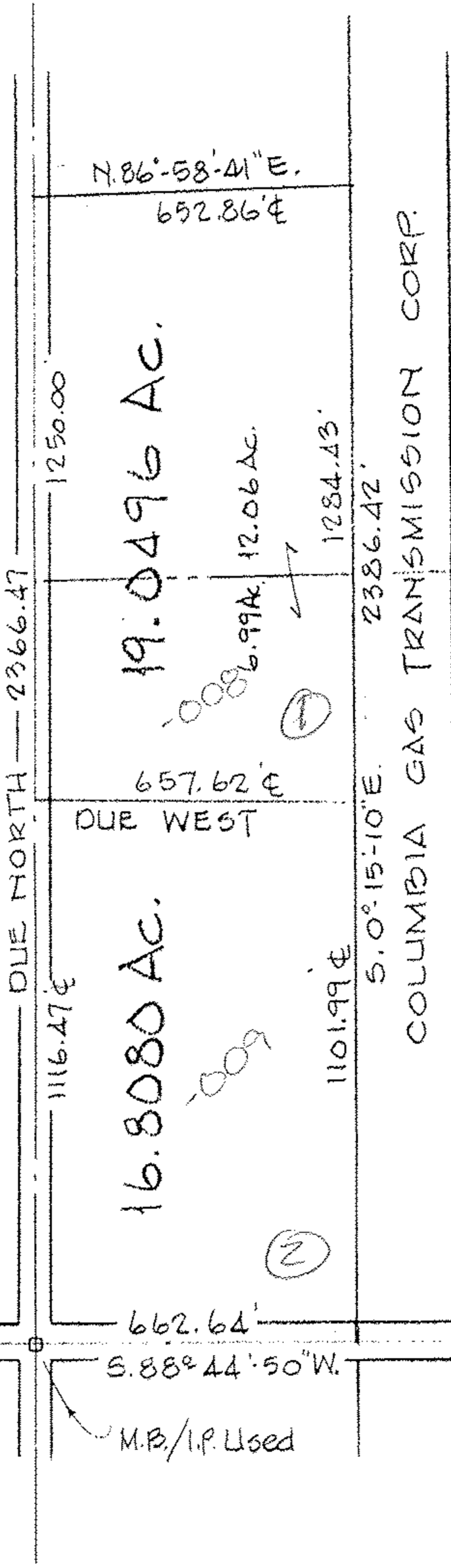

O.L. 67
O.L. 74

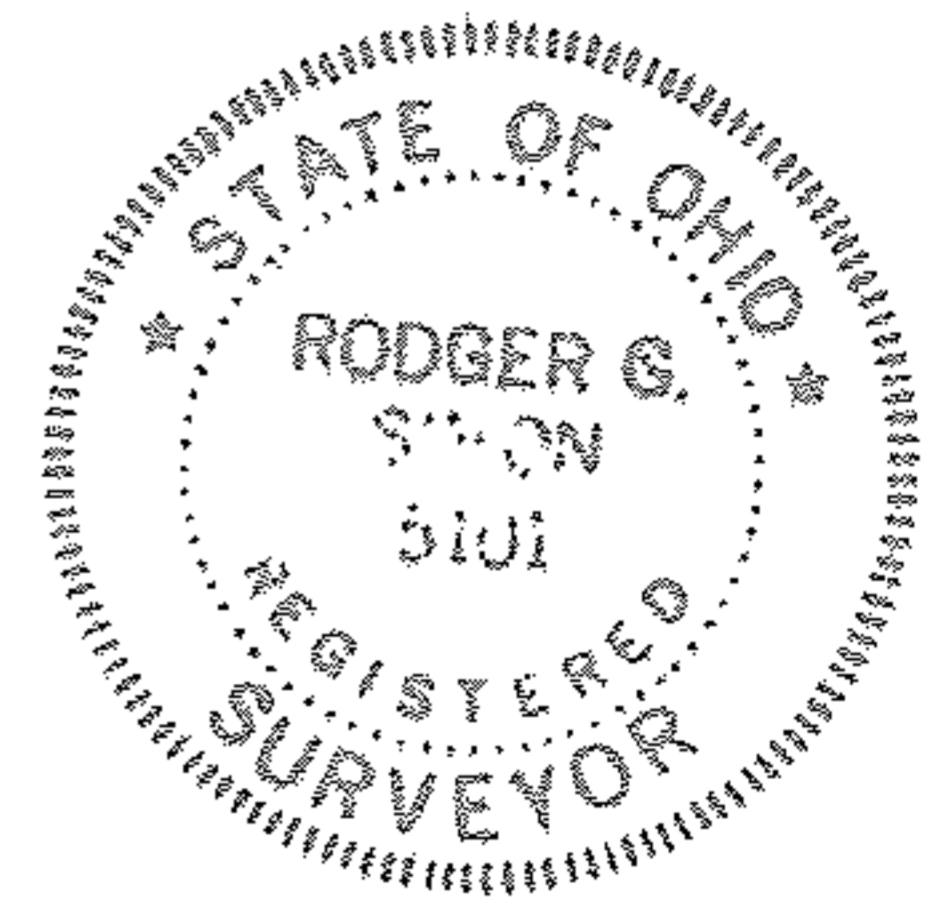

M.B./I.P. Used