

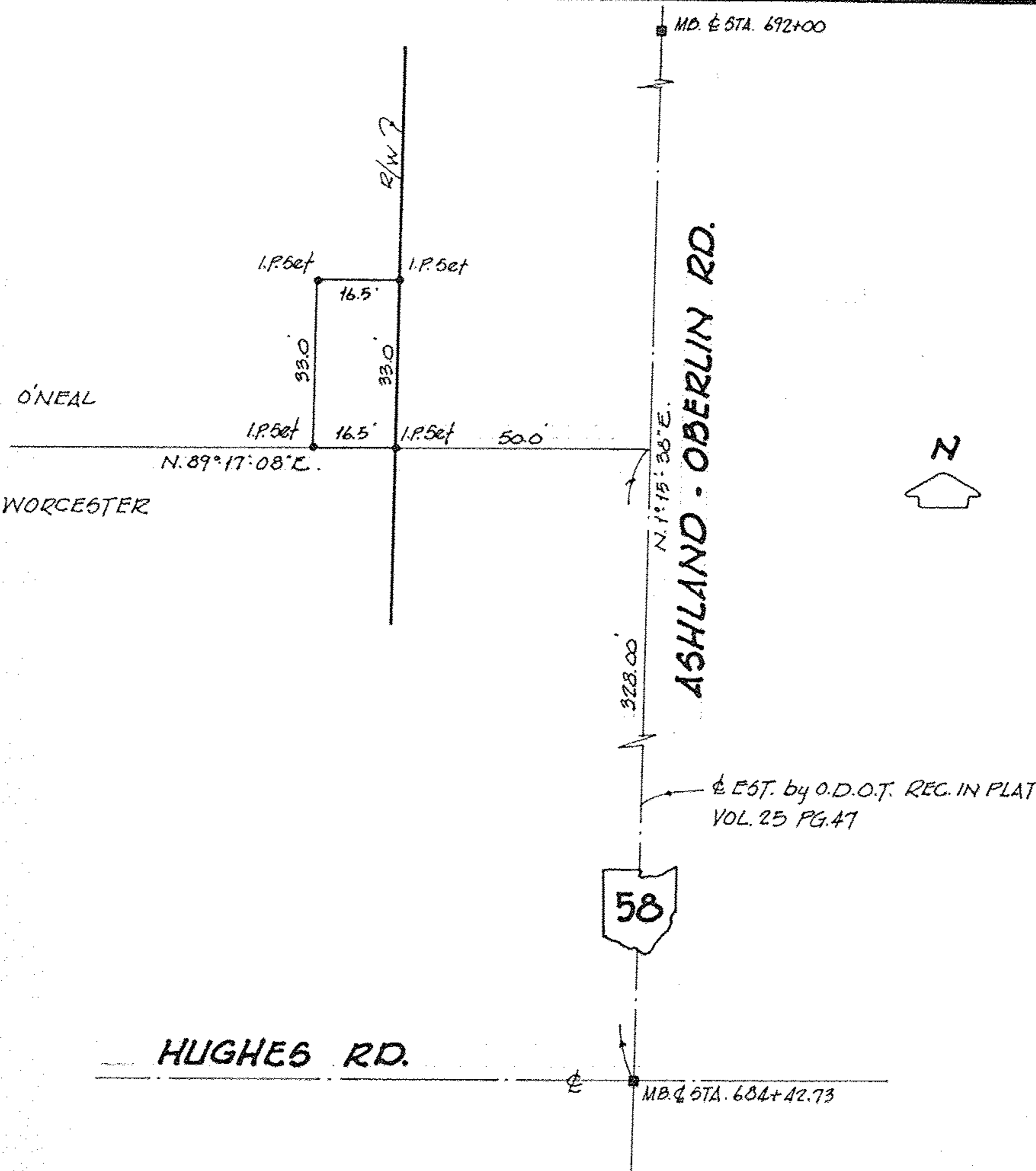

LAUNDON . SIMON . CAHL & ASSOC. INC.
 CONSULTING ENGINEERS & SURVEYORS
 219 COURT ST. ELYRIA, OHIO 44035

SURVEY FOR:
GENERAL TELEPHONE CO.

Orig. Lot 46	City of	Date 10-13-86	Scale 1" = 30'
Orig. Sec	Village of	Dwn. by R.G.S.	Chkd. by C.J.
Tract	County of LORAIN	Job No. 86-1542	F.B.
Township of PITTSFIELD	State of OHIO	Printed	



SCAN # 48151 4-D 17 W-046-010-000