

159, 220, 010, 100, 000, 710, 000

14.00-017.000.009, 010, 012, 031 H. Wallace Smith
Geneva E. Smith
14-C Scan # 48146

PLAT OF SURVEY FOR
JOSEPH SCHANDORSKY
ORIGINAL LOT 17 - PITTSFIELD TWP.
LORAIN COUNTY OHIO
SCALE: 1" = 100' SEPT. 28-1960.
Gary E. Peofound Reg. Surveyor

NOTE: ● indicates iron
pin set unless
otherwise designated.

Joseph & Elizabeth
Schandorsky
D. Vol. 514 Pg. 21A

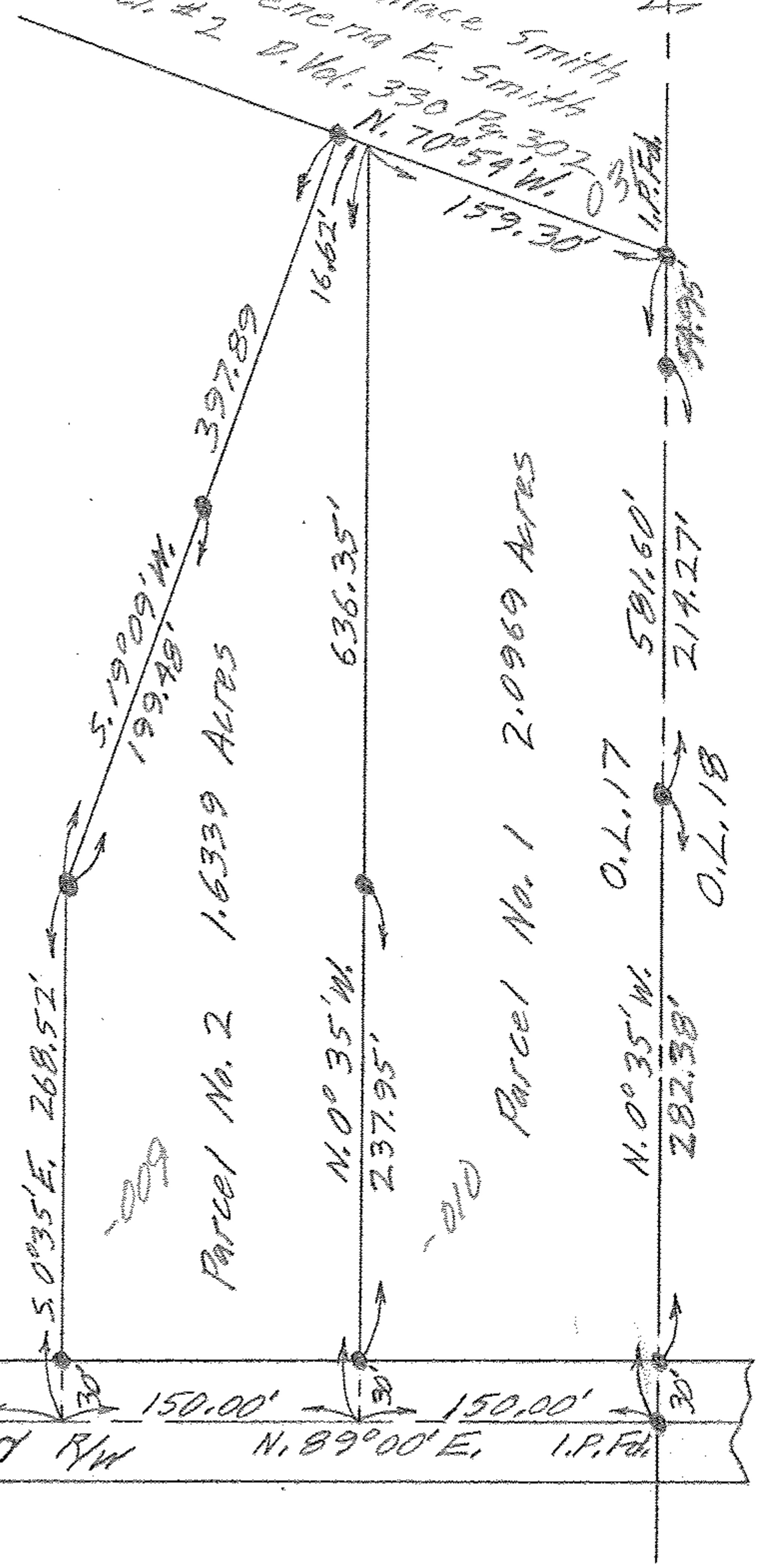
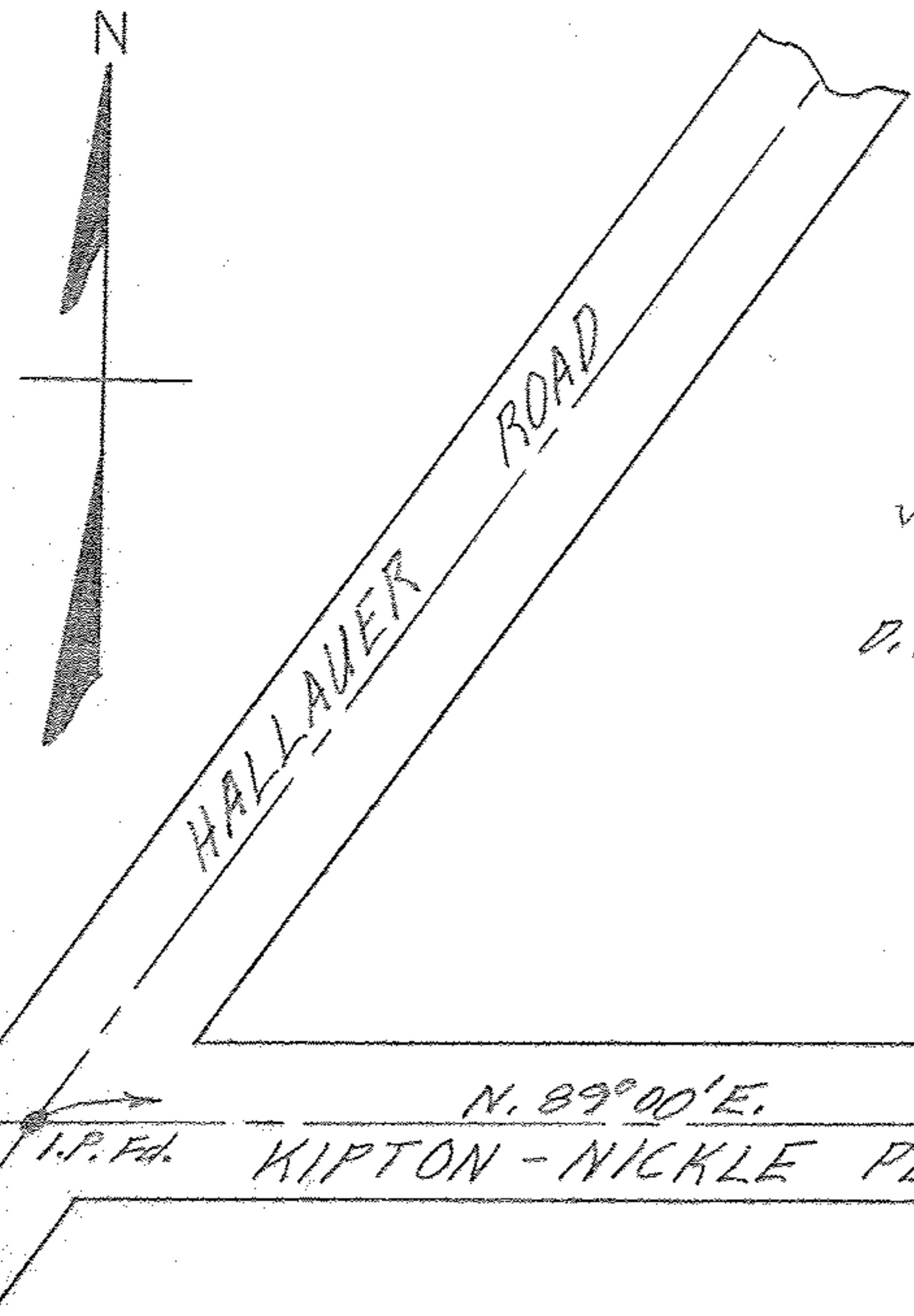

N. 89° 00' E. 678.15' O.L. 17
KIPTON - NICKLE PLATE ROAD O.L. 24 60 RW N. 89° 00' E. I.P.F.