

Harley M. & Joy Baxter

D. Vol. 316 Pg. 129

Scan# 48143

5.87°16'10"E.

310.00'

14.00-016-000-003

0.4.5

0.4.16

ASHLAND-OBERLIN ROAD STATE RTE. 58

Easement for Highway Purposes

Vol. 982 Pg. 278

N. 3°56'50"E. 200.00'

200.99'

CITY TITLE CO. Order No. E-1172-3  
Kenneth J. & Marlene M. Smith  
to James M. & Shirley Stump

1.423 ACRES

Location Base Line

5/49

Drive

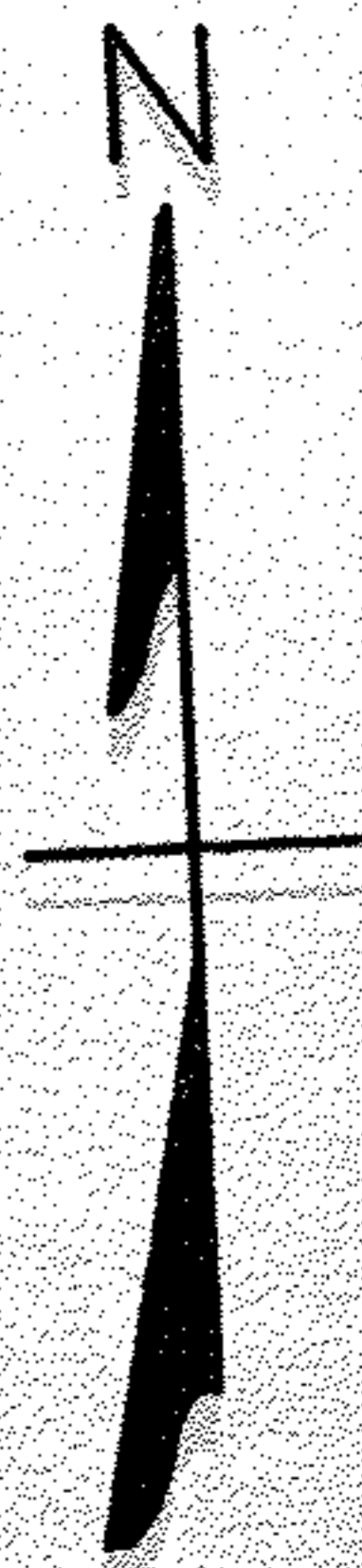
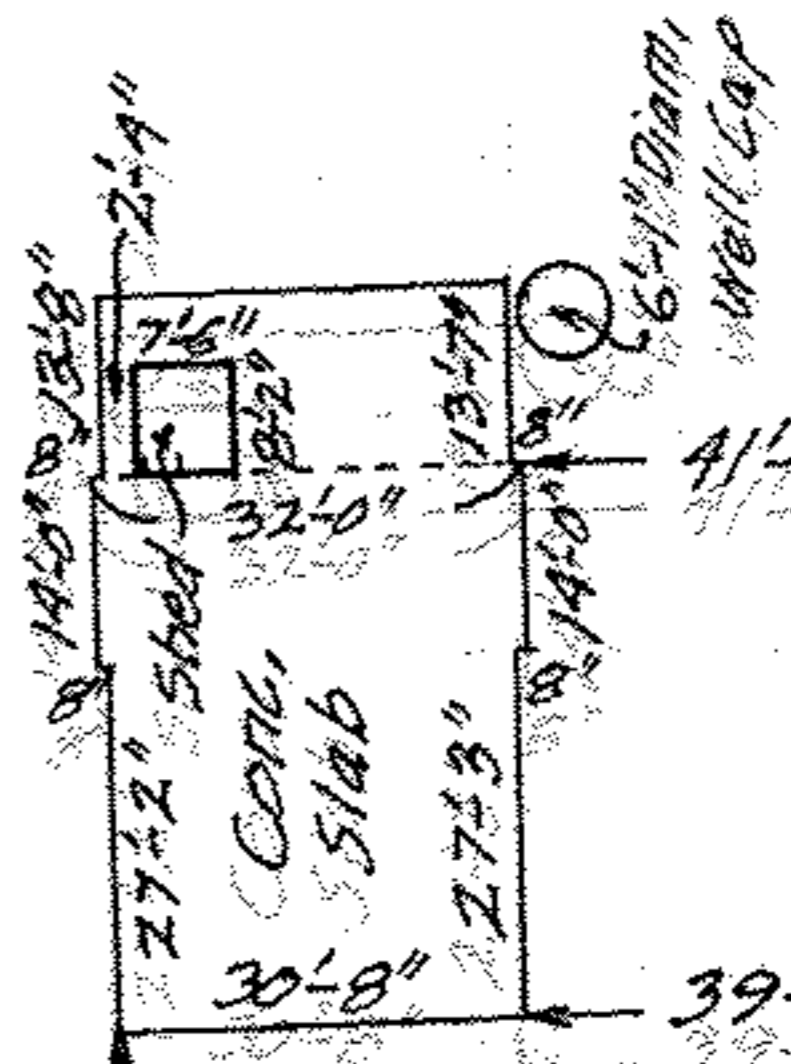

N. 87°16'10"W.

310.00'

200.00'

5,356'50"W.

I.P.

MAP OF PART OF ORIGINAL LOT NO. 16  
PITTSFIELD TWP - LORAIN COUNTY - OHIO  
SCALE: 1"=40' JUNE 28-1970 5:30 P.M.

NOTE: There are no encroachments on this property.  
Gary E. Penfound REG. SURVEYOR NO. 4457

Pavement &  
U.S. ROUTE 20

1219' Meas.

52.67'  
46.50'

260.0'

46.50'  
67.45'

260.0'