

14.00.010.000.005  
SCAN# 40141

# PLAT OF SURVEY FOR GORDON GROOT

ORIGINAL LOT 10 - PITTSFIELD TWP.  
LORAIN COUNTY OHIO  
SCALE: 1" = 100' MAY 27-1977  
Gary E. Penfound Reg. Surveyor No. 4457

NOTES: indicates iron pin found  
in monument box  
● indicates iron pin set unless  
otherwise designated.

Raymond H. & Jane L.  
Morris farm

Raymond H. & Jane L. Morris farm

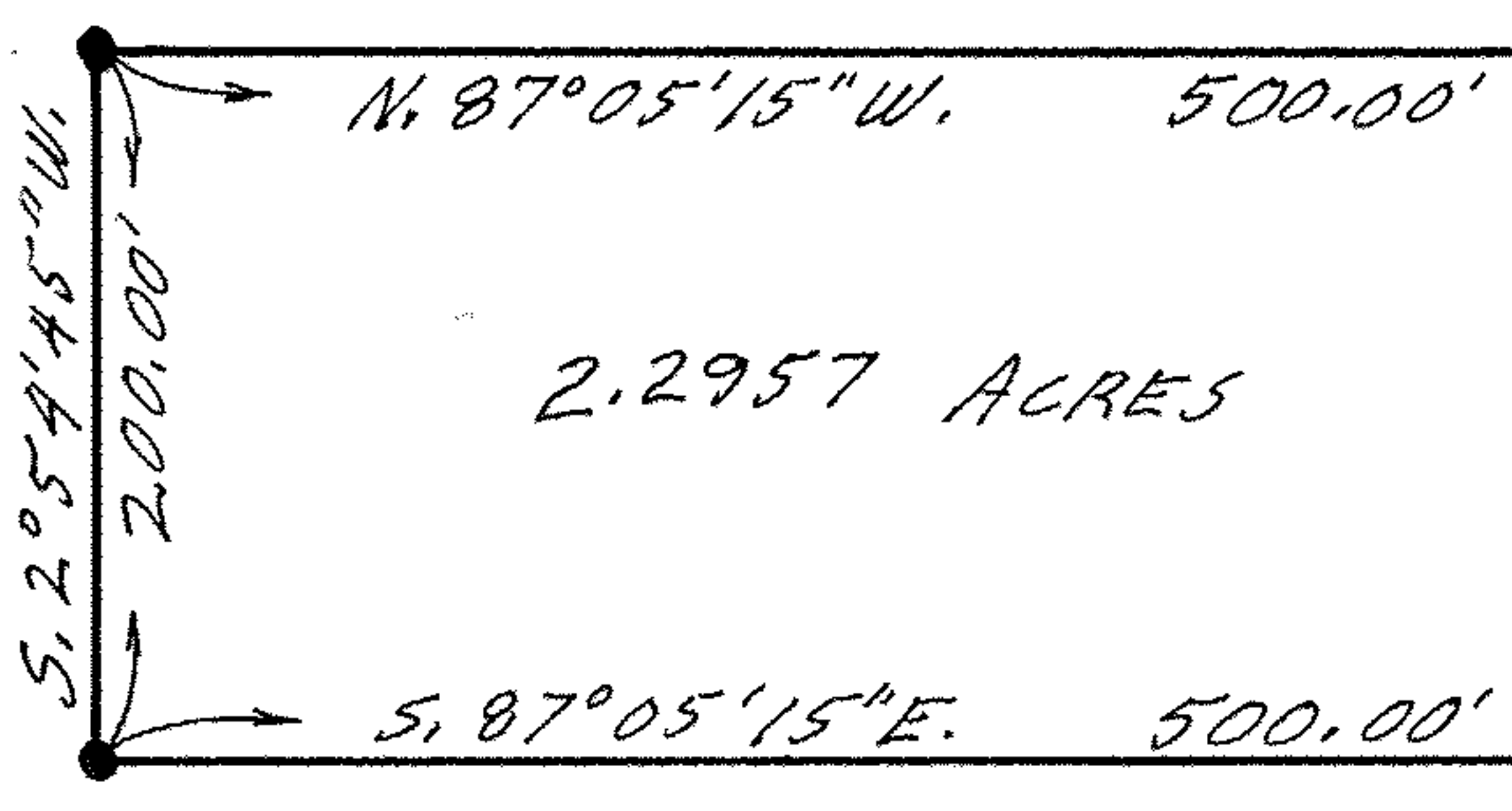

O.L. 11

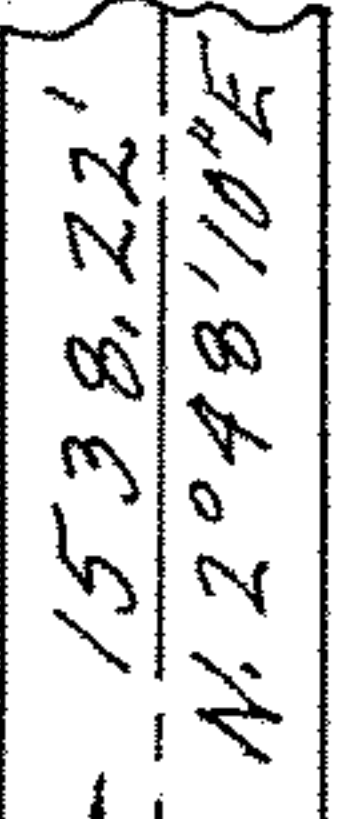

O.L. 12

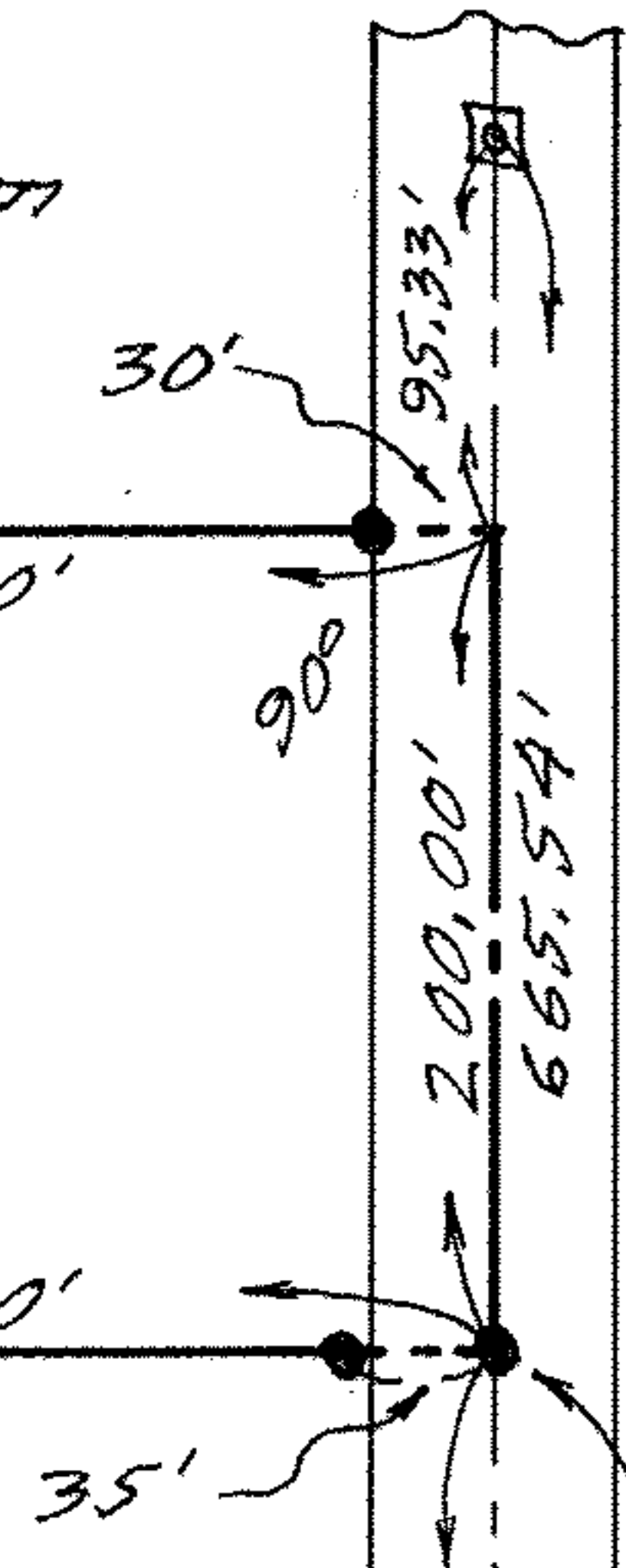

RRAS set

O.L. 9

QUARRY ROAD 60'