

HALLAUER ROAD

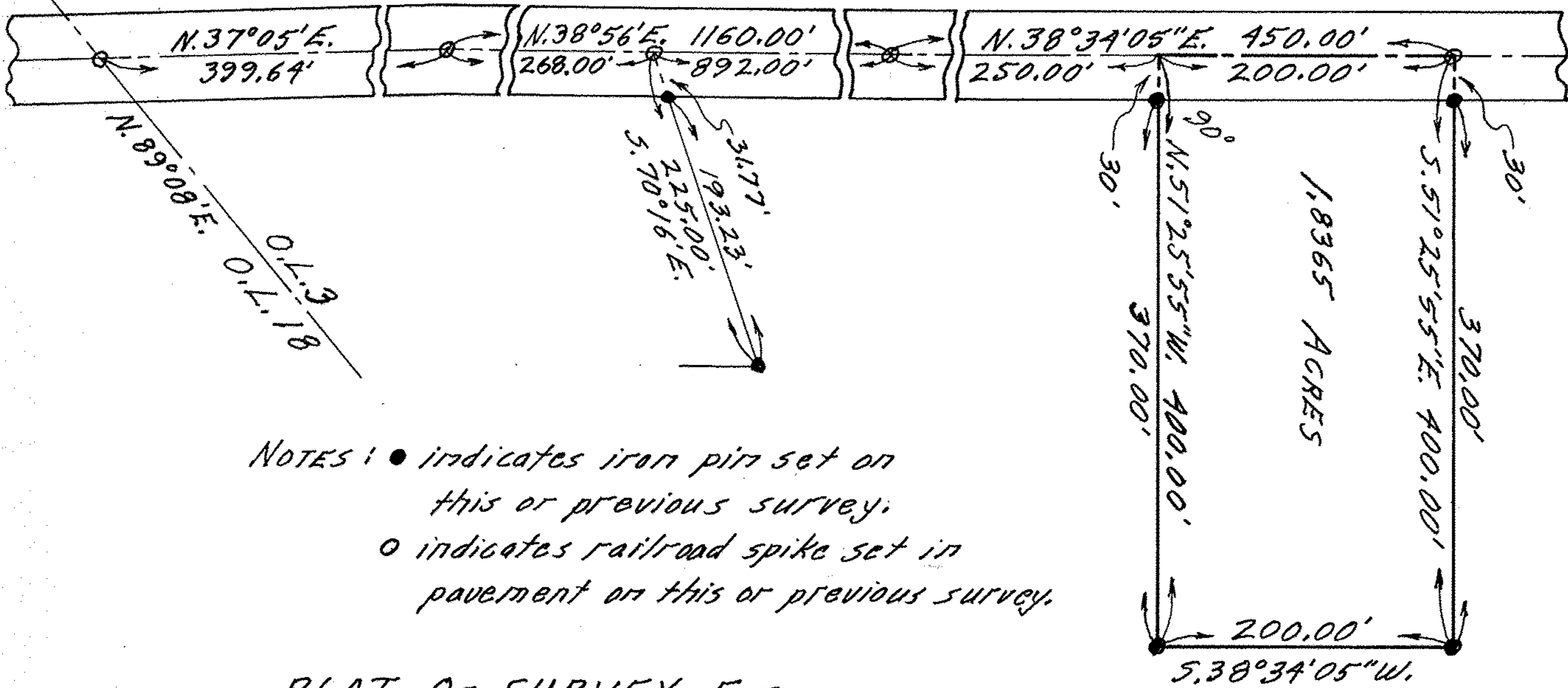

NOTES: ● indicates iron pin set on this or previous survey.
○ indicates railroad spike set in pavement on this or previous survey.

PLAT OF SURVEY FOR JOSEPH ZALKA

ORIGINAL LOT NO. 3 - PITTSFIELD TWP.
LORAIN COUNTY OHIO
SCALE: 1"=100' APRIL 1-1980
Gary E. Penfound Reg. Surveyor No. 4457

