

assumed

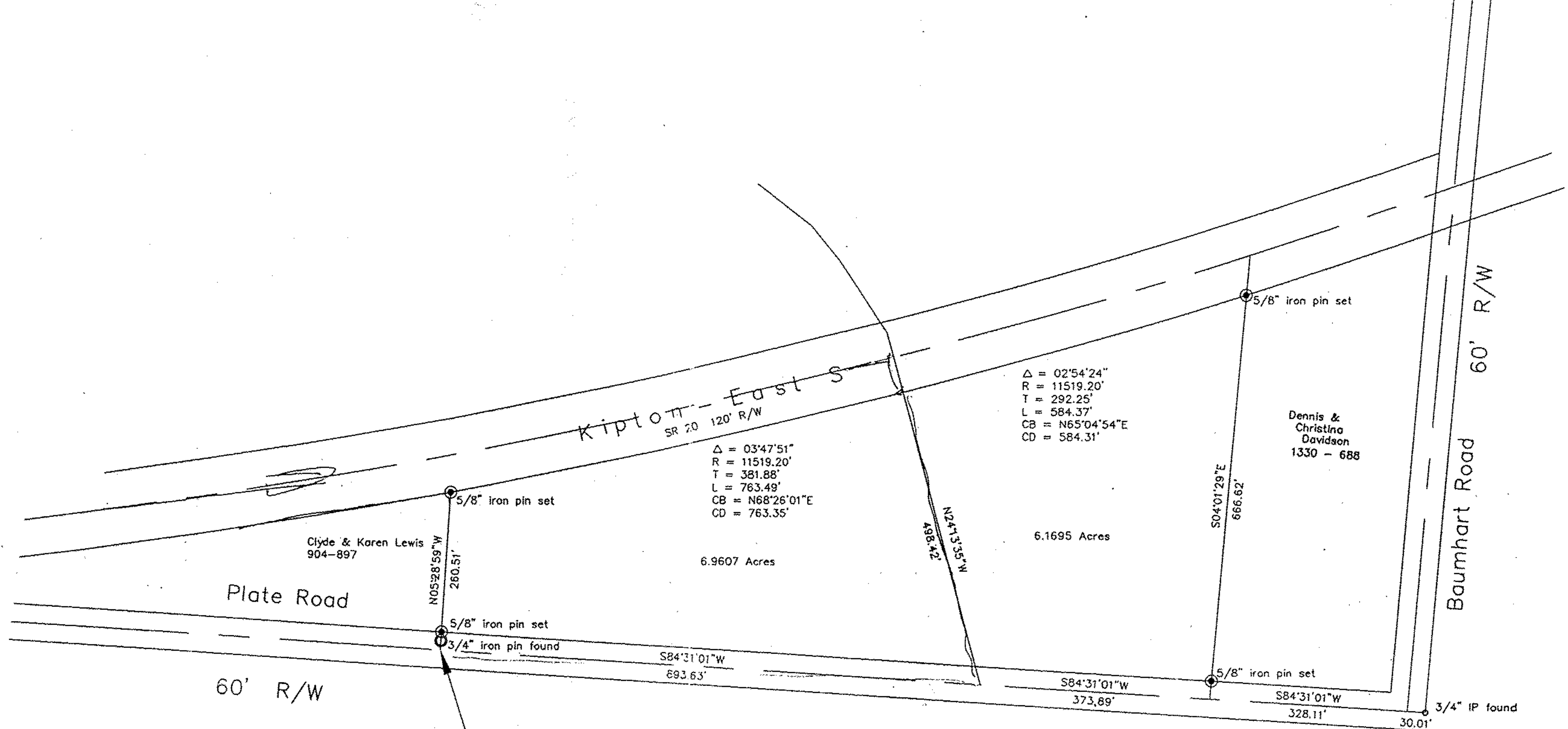

Note I found an error in the Lewis deed.  
 The Lewis deed calls for 1498.60 feet from the centerline intersection of Baumhart Road with Plate Road.  
 Using the 3/4" iron pin found in the location pointed out to me by Clyde Lewis, I measured 1595.63 feet to the East line of Clyde Lewis's lands and set pins.

GRAPHIC SCALE



( IN FEET )  
 1 inch = 200 ft.

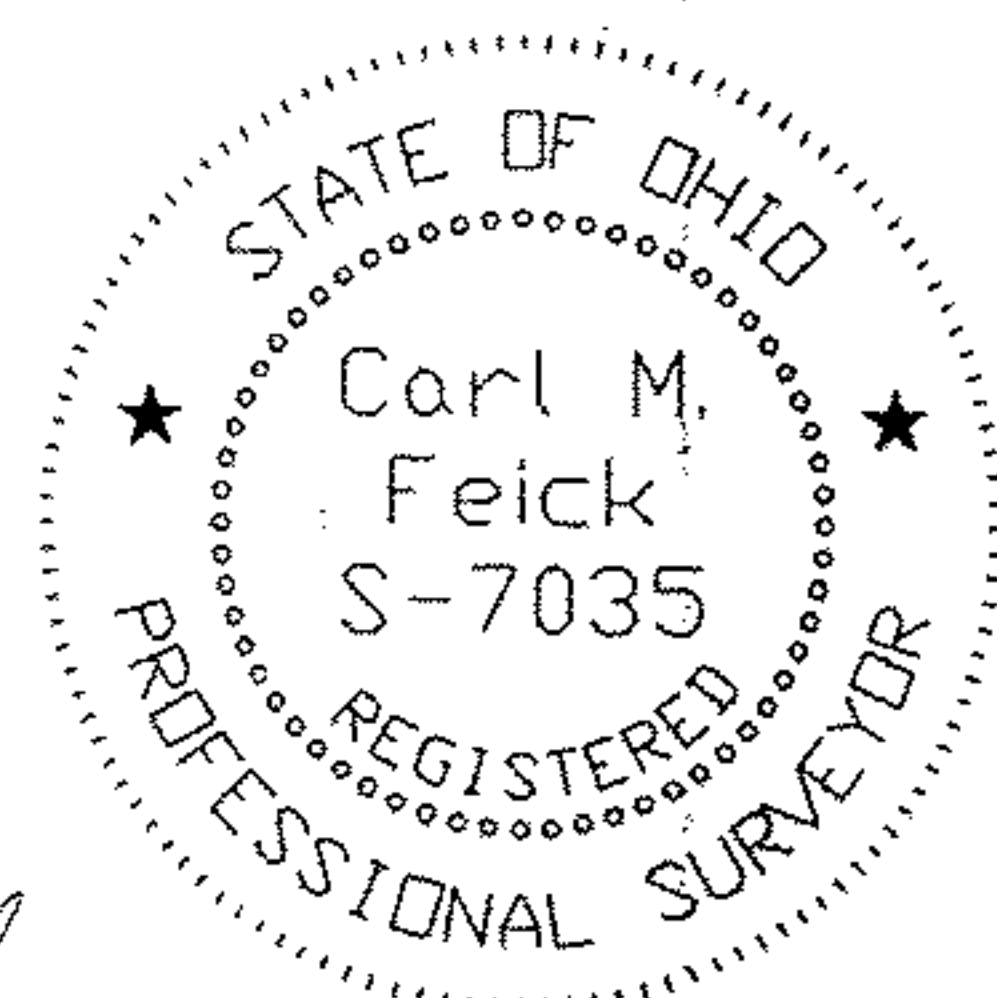

*Carl Feick*  
 Carl M. Feick P.S. 7035

<b>FEICK SURVEYORS</b>	
224 East Water Street, Sandusky, Ohio 44870, 419-625-3241	
DRAWN BY: CMF	DATE: 9/21/96
JOB NO.: S4737	SHEET 1 OF 1
<b>Plat of Survey</b>	
Chuck Davidson	
49300 Rt. 20 West Tract 11, Lot 29 Camden Twp., Lorain Co. Ohio	