

Walter K. Ankert D. Vol. 279 Pg. 426 Jan. 26-1937 13-11-017

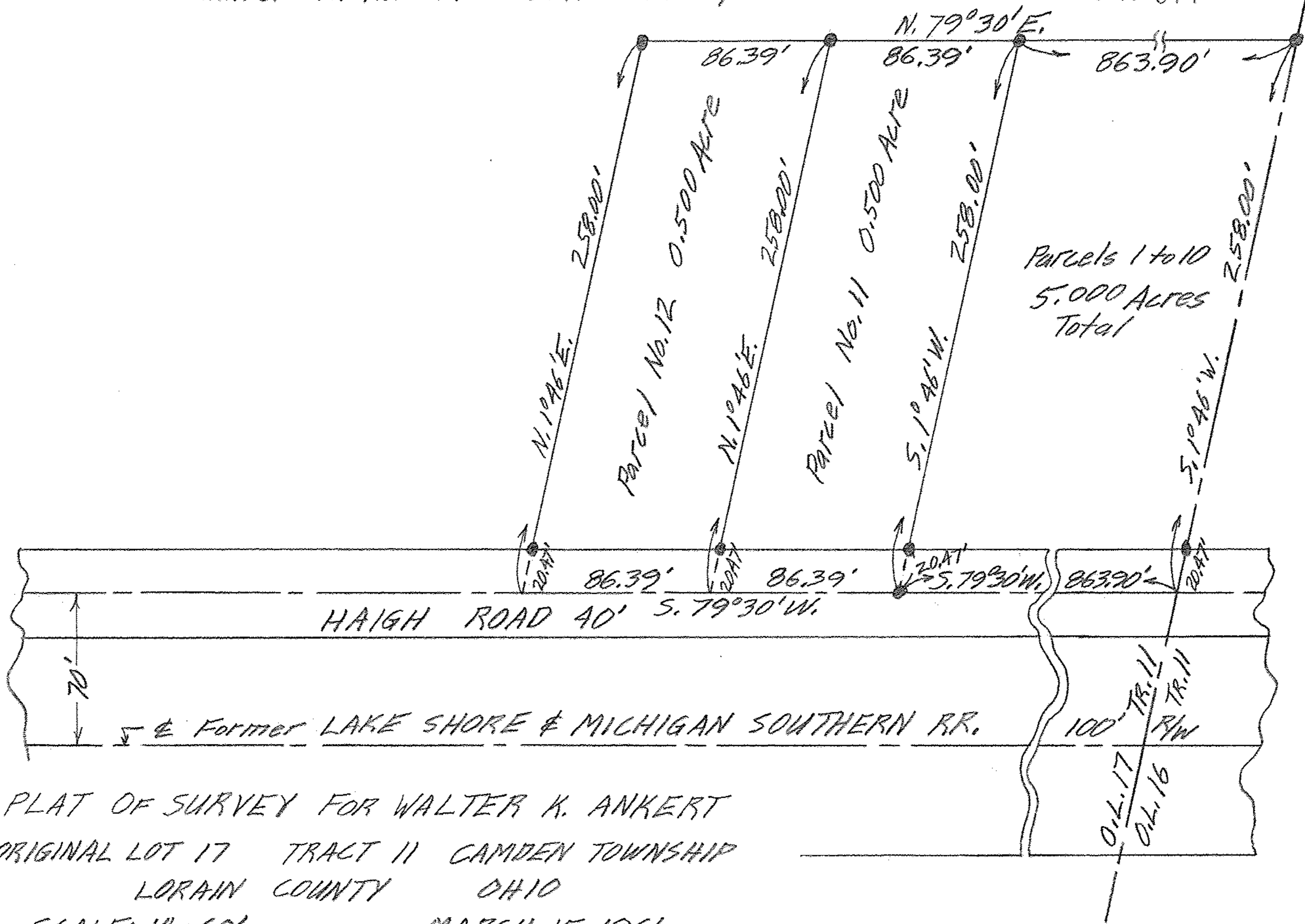

Parcels 1 to 10
5.000 Acres
Total

PLAT OF SURVEY FOR WALTER K. ANKERT
 ORIGINAL LOT 17 TRACT 11 CAMDEN TOWNSHIP
 LORAIN COUNTY OHIO
 SCALE: 1" = 60' MARCH 15-1961
 Gary E. Penfound Reg. Surveyor No. 4457

NOTE: ● indicates iron pin.