

13-A
 13-10-001-008-008,009 (Parent - 005)
 13-10-001-

SCAN # 48133

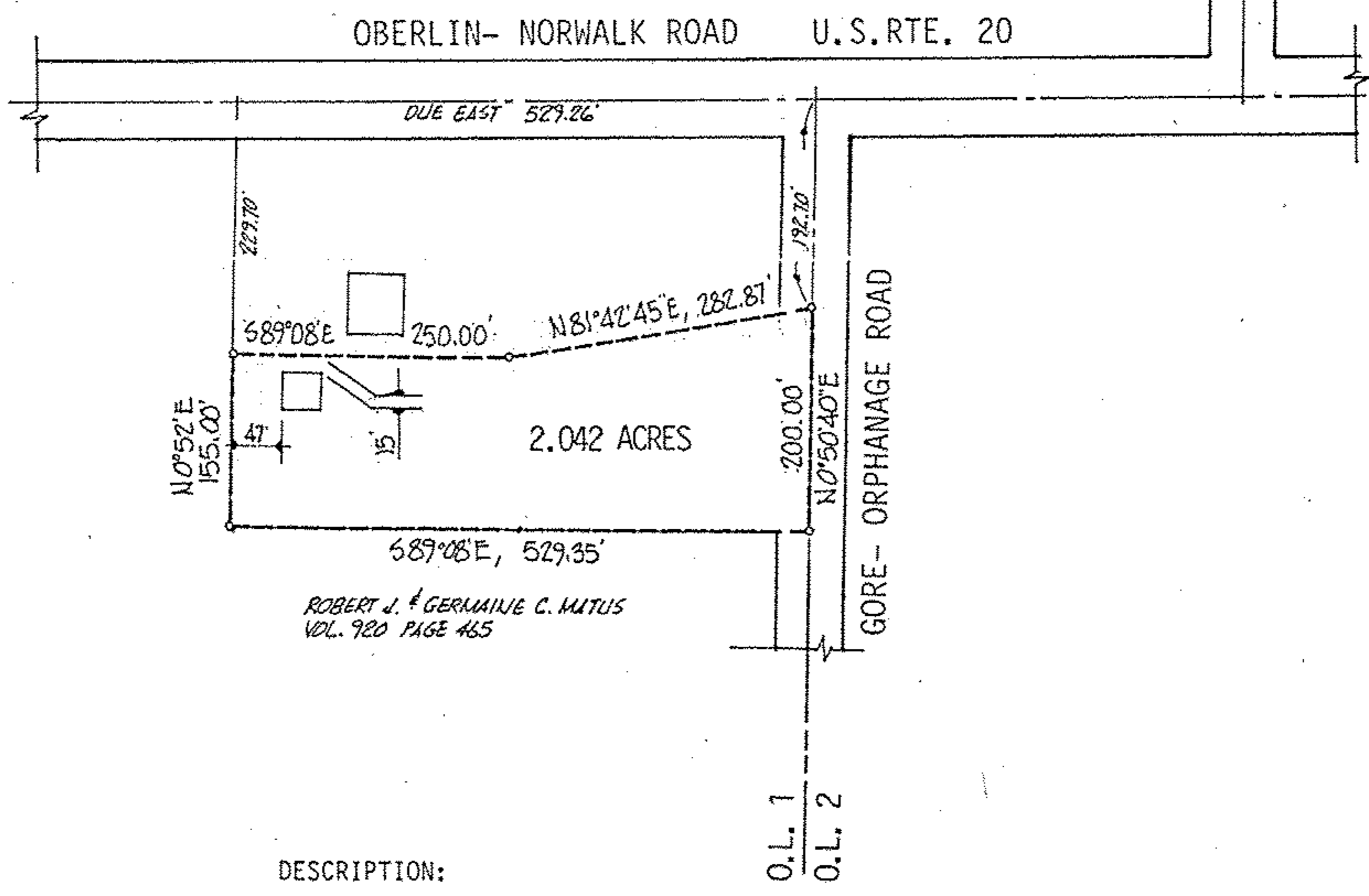
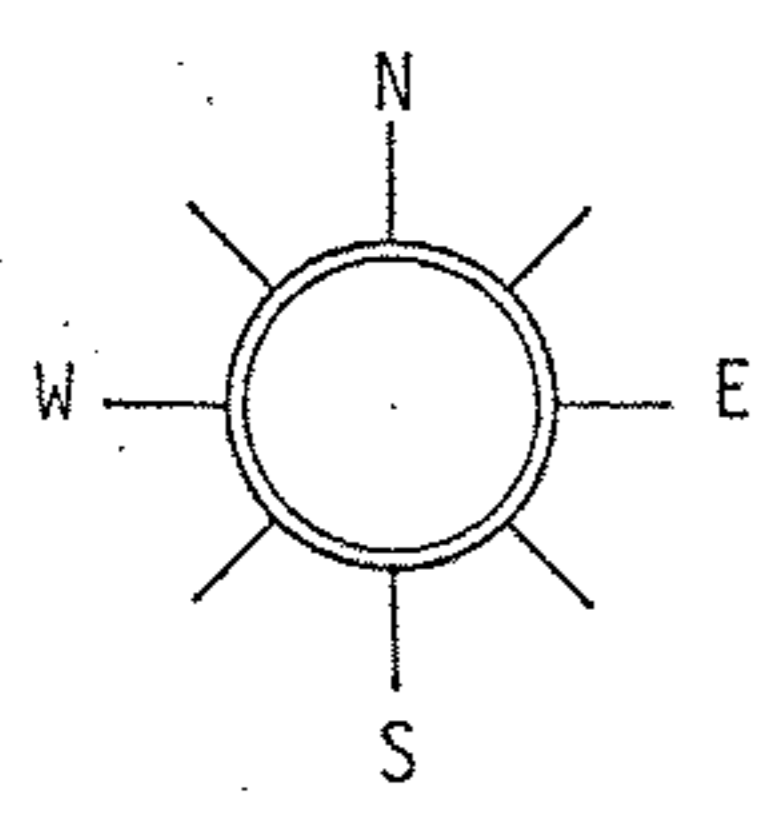

DESCRIPTION:

SITUATED in the Township of Camden, County of Lorain and State of Ohio. Being known as part of Original Lot 1 in Tract 10 of said Township, bounded and described as follows:

BEGINNING at a point in the centerline of Gore-Orphanage Road being South 0°50'40" West a distance of 192.70 feet from its intersection with the centerline of the Oberlin-Norwalk Road.

THENCE South 0°50'40" West along the centerline of Gore-Orphanage Road, being also the east line of Original Lot 1, a distance of 200.00 feet to the northeast corner of lands conveyed to Robert J. and Germaine C. Matus by deed recorded in Volume 920, Page 465 of Lorain County Deed Records.

THENCE North 89°08' West along Matus' north line, a distance of 529.35 feet to a point.

THENCE North 0°52' East, a distance of 155.00 feet to a point.

THENCE South 89°08' East, a distance of 250.00 feet to a point.

THENCE North 81°42'45" East, a distance of 282.87 feet to the place of beginning, embracing 2.042 acres of land, but being subject to all legal highways.

#18886

APPROVED	
LORAIN CO.	
MAP DEPT.	
DATE 3-22-90	
PAGE 13-A	
BY T. McMain	
VOID AFTER	18886

ACREAGE 2.042	PREPARED FOR ERNEST HAWKINBERRY 774-7369
DATE MAR-90	52403 U.S. RTE 20 - WAKEMAN - 44889
DRAWN MGH	MICHAEL G. HURA, registered surveyor. 12706 MASON RD., VERMILION, O., Ph.(216) 965 4040
SCALE 1" = 200 ft.	
	PARCEL SPLIT APPROVAL
	SUBLOT(s) _____ of _____
	Volume _____ Page _____ of PLATS
PART OF O.L. 1 TRACT 10 SECTION _____ OF	
CAMDEN TOWNSHIP LORAIN CO., OHIO	
PERMANENT PARCEL No _____	

CITY OF