

# BRONSON ROAD 60'

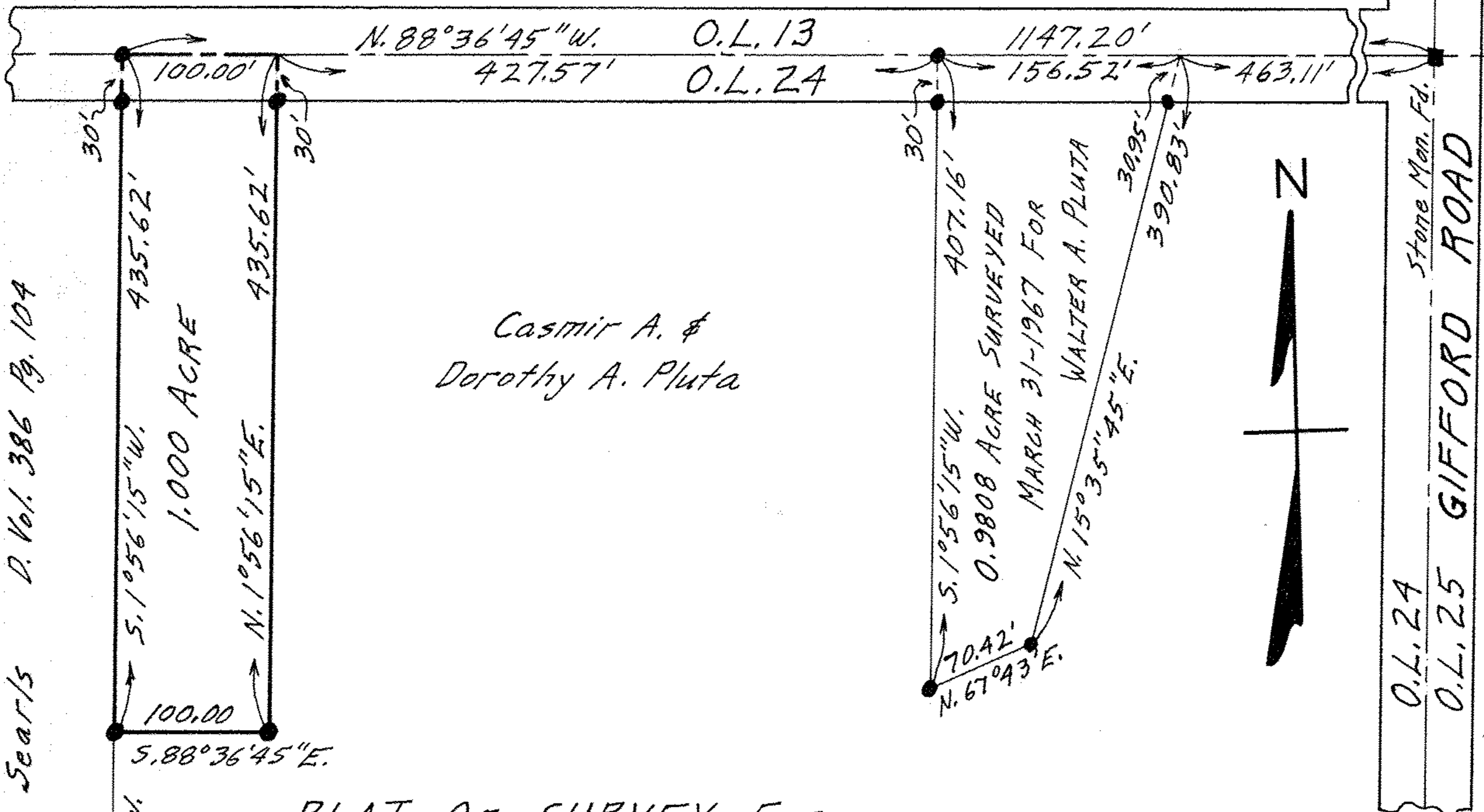

Casimir A. &  
Dorothy A. Pluta

## PLAT OF SURVEY FOR GERALD PLUTA

ORIGINAL LOT NO. 24 - TRACT NO. 9  
CAMDEN TWP. - LORAIN COUNTY - OHIO  
SCALE: 1" = 100'      JUNE 24 - 1970

Gary E. Penfound      Reg. Surveyor No. 4457

NOTE: • indicates  
iron pin set.

Frank R. Searls      D. Vol. 386 Pg. 104

42" Oak Tree

$S. 1^{\circ} 56' 15'' W.$

$100.00$   
 $S. 88^{\circ} 36' 45'' E.$

1.000 ACRE

$S. 1^{\circ} 56' 15'' W.$   
 $435.62'$

$N. 1^{\circ} 56' 15'' E.$   
 $435.62'$

$70.42'$   
 $N. 67^{\circ} 43' E.$

$S. 1^{\circ} 56' 15'' W.$   
 $407.16'$   
 $0.9808$  ACRE SURVEYED  
MARCH 31-1967 FOR  
WALTER A. PLUTA

$N. 15^{\circ} 35' 45'' E.$   
 $390.83'$

$30.95'$   
 $390.83'$



O.L. 24

O.L. 25      GIFFORD ROAD

Stone Man. Rd.