

MAP OF SURVEY, LOT SPLIT AND ASSEMBLY

PREPARED FOR

ANDREW S. AND LINDA M. BISKUP

SITUATED IN THE TOWNSHIP OF CAMDEN, COUNTY OF LORAIN, STATE OF OHIO AND BEING KNOWN AS PART OF TRACT 8, LOT 3 AND TRACT 9, LOT 39.


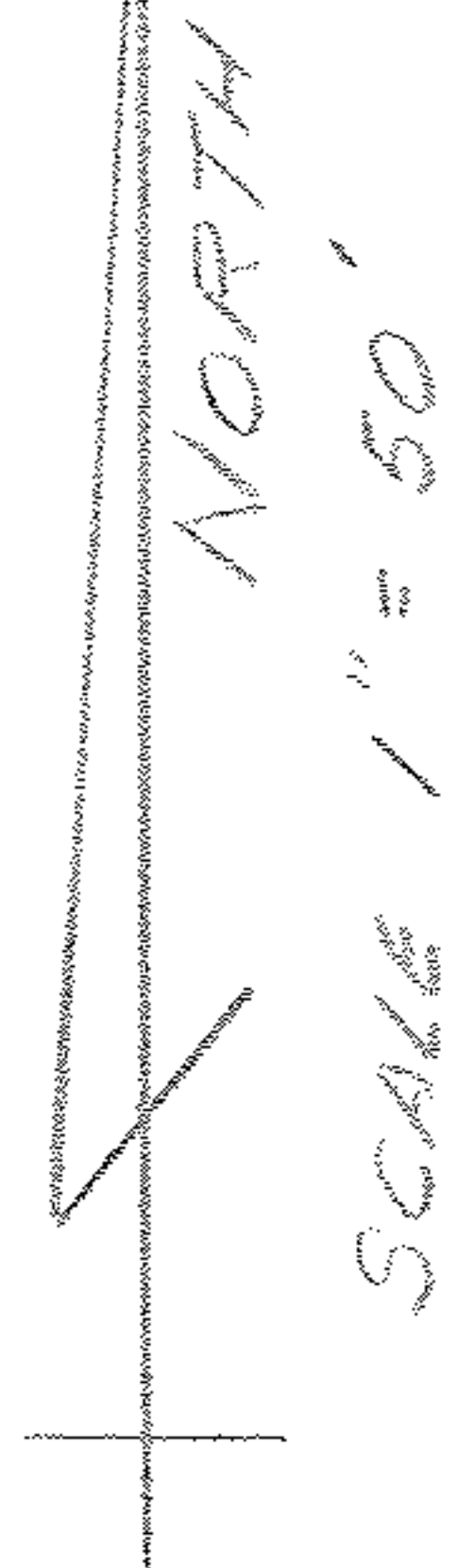

THE BISKUP FAMILY LIVING TRUST
 O.R. 800 PAGE 417
 P.P. # 13-08-003-000-008

HARRIET BAUMANN
 VOL. 936 PG. 267
 P.P. # 13-09-039-000-003

P.P. # 13-08-003-000-010

SURVEYOR'S STATEMENT

DISTANCES ARE EXPRESSED IN FEET AND DECIMAL PARTS THEREOF. BEARINGS ARE TO AN ASSUMED MERIDIAN AND ARE USED TO INDICATE ANGLES ONLY. PERMANENT MONUMENTS WERE FOUND OR SET AS INDICATED HEREON. I.P.S. - INDICATES A 1/2" DIAMETER IRON PIN WITH CAP SET. ALL OF WHICH I DECLARE TO BE CORRECT TO THE BEST OF MY ABILITIES AND BELIEF.

Thomas M. Sniezek
 THOMAS M. SNEZEK, P.S. NO. 7051

5-23-97
 DATE

