

|                        |          |
|------------------------|----------|
| 12-00-074-00-51        | PLAT     |
| 12-00-074-00-51        | SPLIT    |
| August 1979            | MAP PAGE |
| 12-00-074-A            | PURVEYOR |
| McGlinchy & Associates |          |

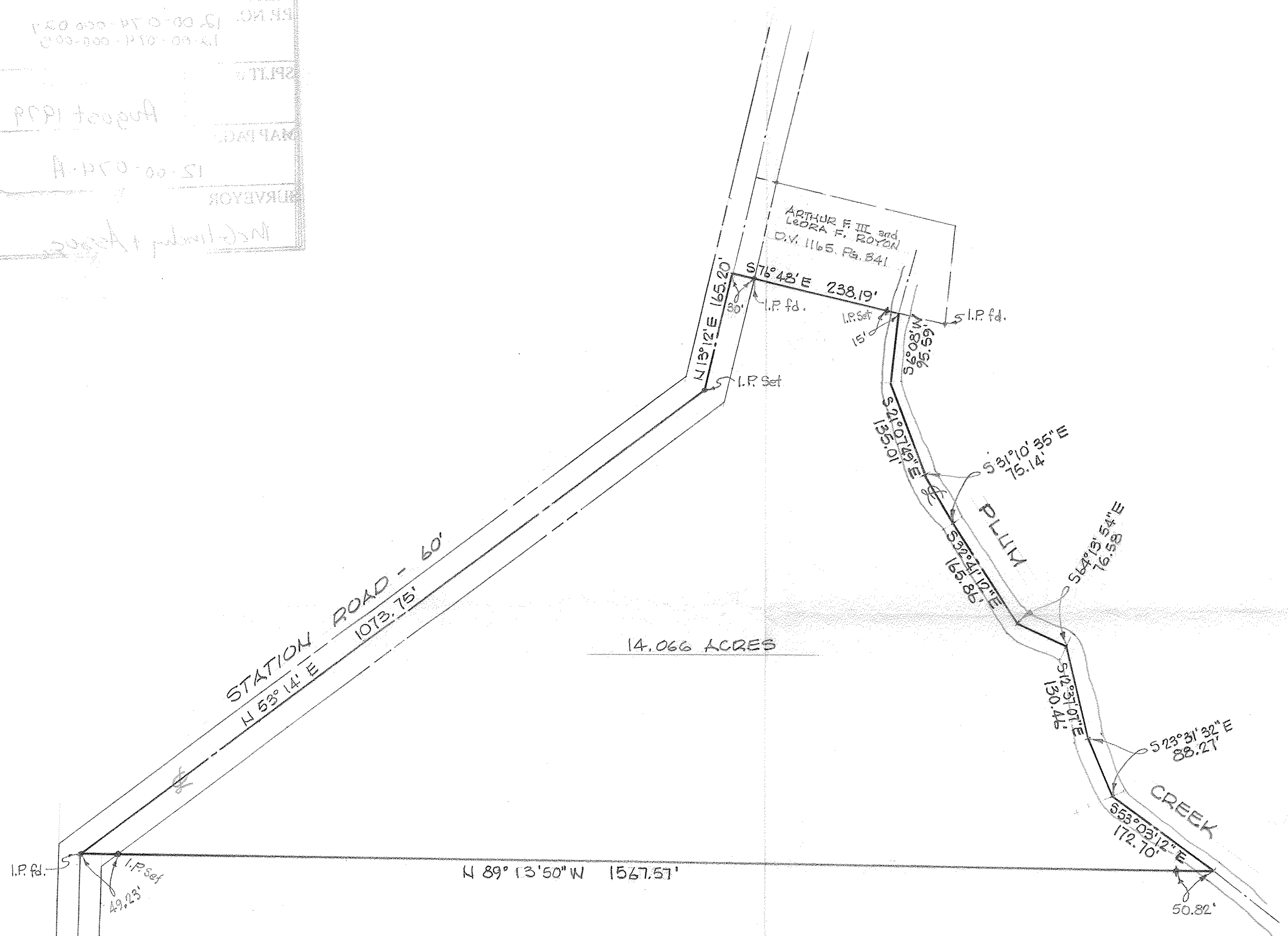

MAP of SURVEY and PROPOSED PARCEL SPLIT

PREPARED FOR FRANK FETCHET  
PART of ORIGINAL COLUMBIA TOWNSHIP LOT No. 74  
TOWNSHIP of COLUMBIA, LORAIN COUNTY, OHIO

McGLINCHY and ASSOCIATES INC.  
PROFESSIONAL ENGINEER and SURVEYORS  
538 W. BROAD ST. ELYRIA OHIO  
AUGUST, 1979 # 795673