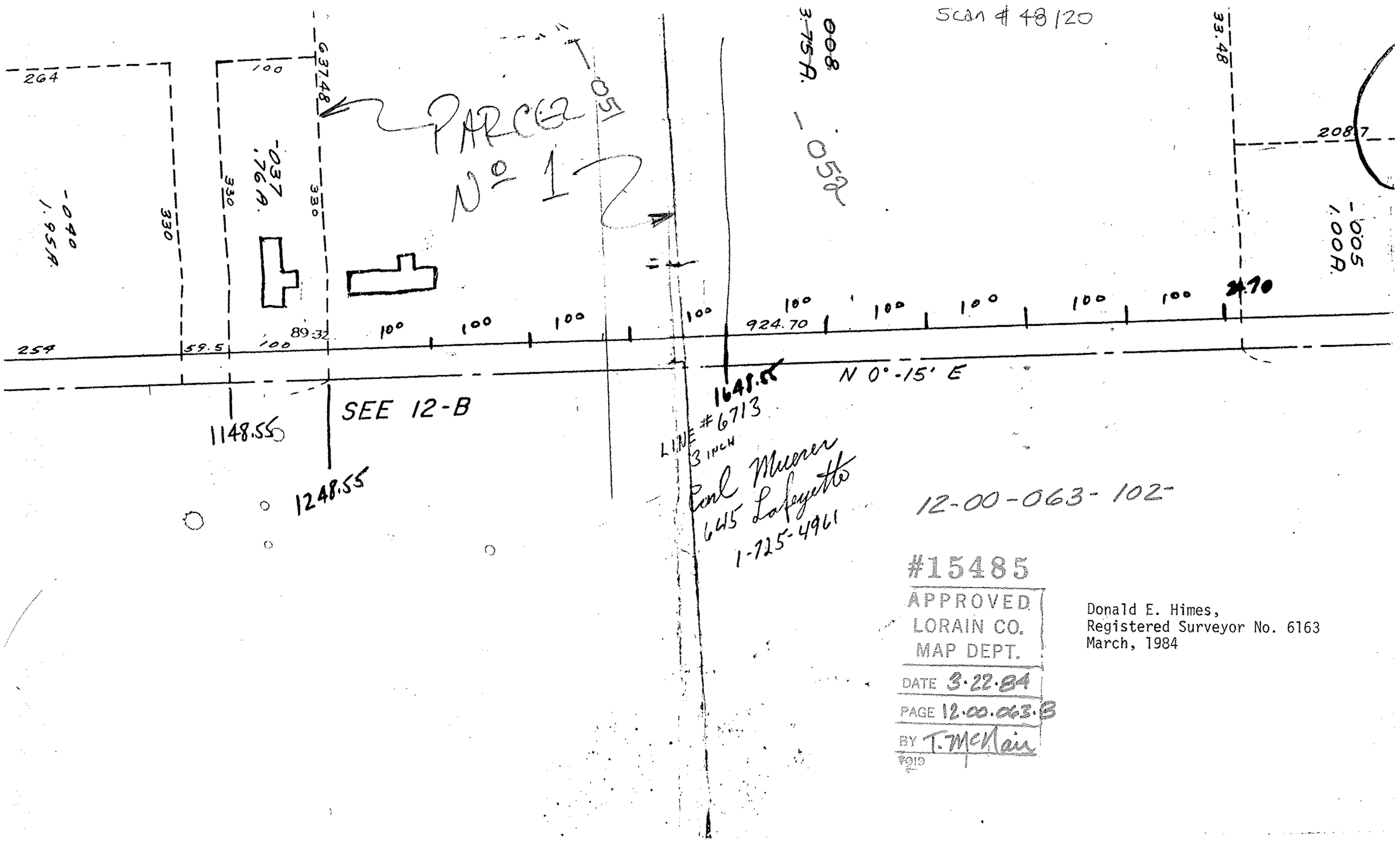

Donald E. Himes,
Registered Surveyor No. 6163
March, 1984