

12-00-55-102-009
part of what
is new 013
scan # 48108

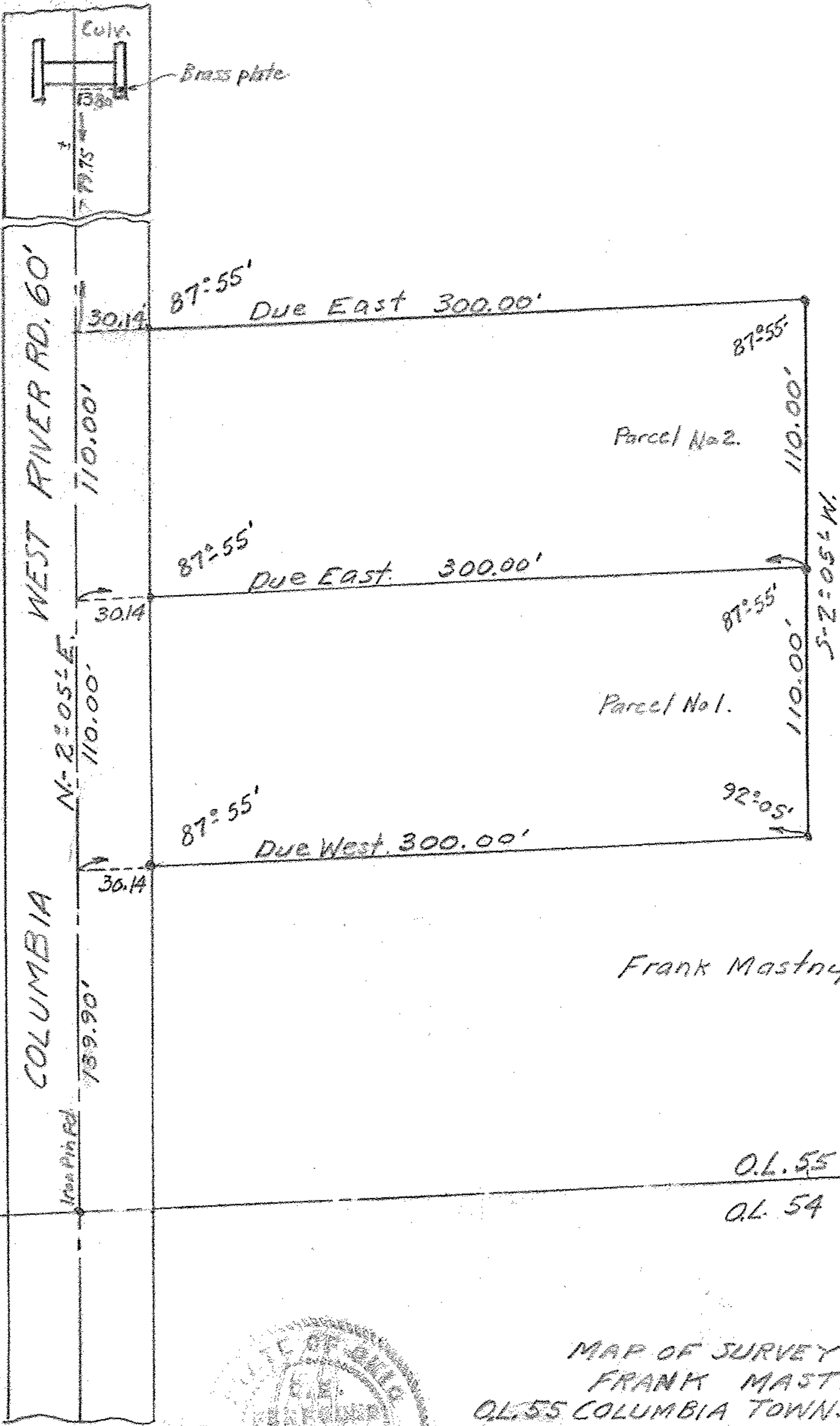

WEST RIVER RD. 60'

COLUMBIA

N-2°05'-E.

Iron Pin Rd.



Brass plate

30.14

110.00'

30.14

110.00'

30.14

139.90'

87°55'

Due East 300.00'

87°55'

110.00'

Parcel No. 2.

87°55'

Due East 300.00'

87°55'

110.00'

Parcel No. 1.

87°55'

Due West 300.00'

92°05'

110.00'

S-2°05'-W.

Frank Mastny.

0.L. 55

0.L. 54



MAP OF SURVEY FOR
FRANK MASTNY
O.L. 55 COLUMBIA TOWNSHIP,
LORAIN COUNTY OHIO
SCALE 1" = 30' MAY-9-1955
G.E. Penfound Registered Surveyor.