

PLAT OF SURVEY FOR  
JOHN E. & MICHELLE A. HOLLAN

NOTE: ● indicates iron pin set  
unless otherwise designated.

ORIGINAL LOT 53 - COLUMBIA TOWNSHIP  
LORAIN COUNTY - OHIO  
SCALE: 1"=100' REVISED MARCH 5-1975  
Gary E. Penfound - Reg. Surveyor No. 4457

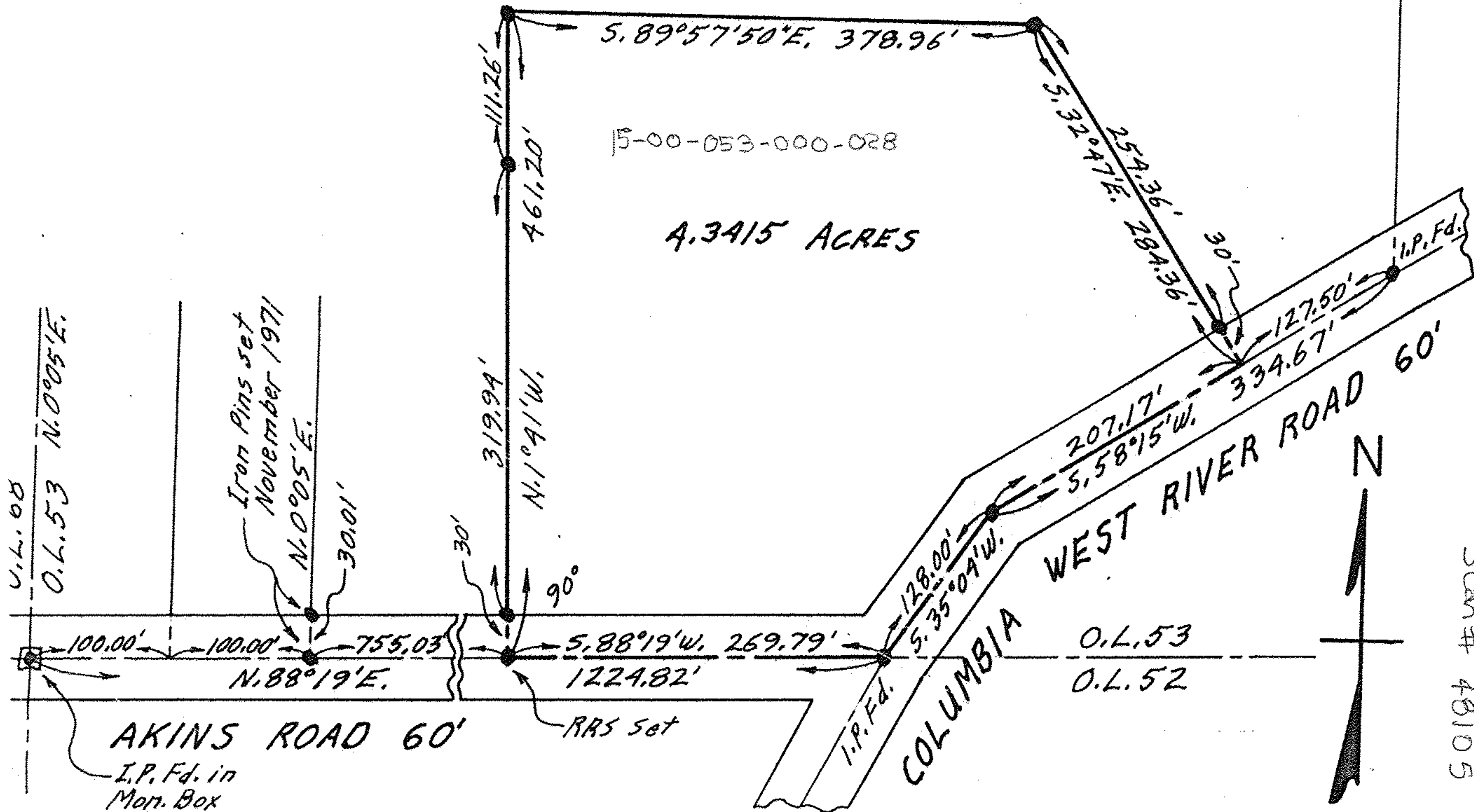

Scan# 48105