

12-F

#18504

12-00-053-000

NORTH

SCALE: 1"=50'



THOMAS A. & M.V. RUSSELL  
O.V. 701, PG. 501

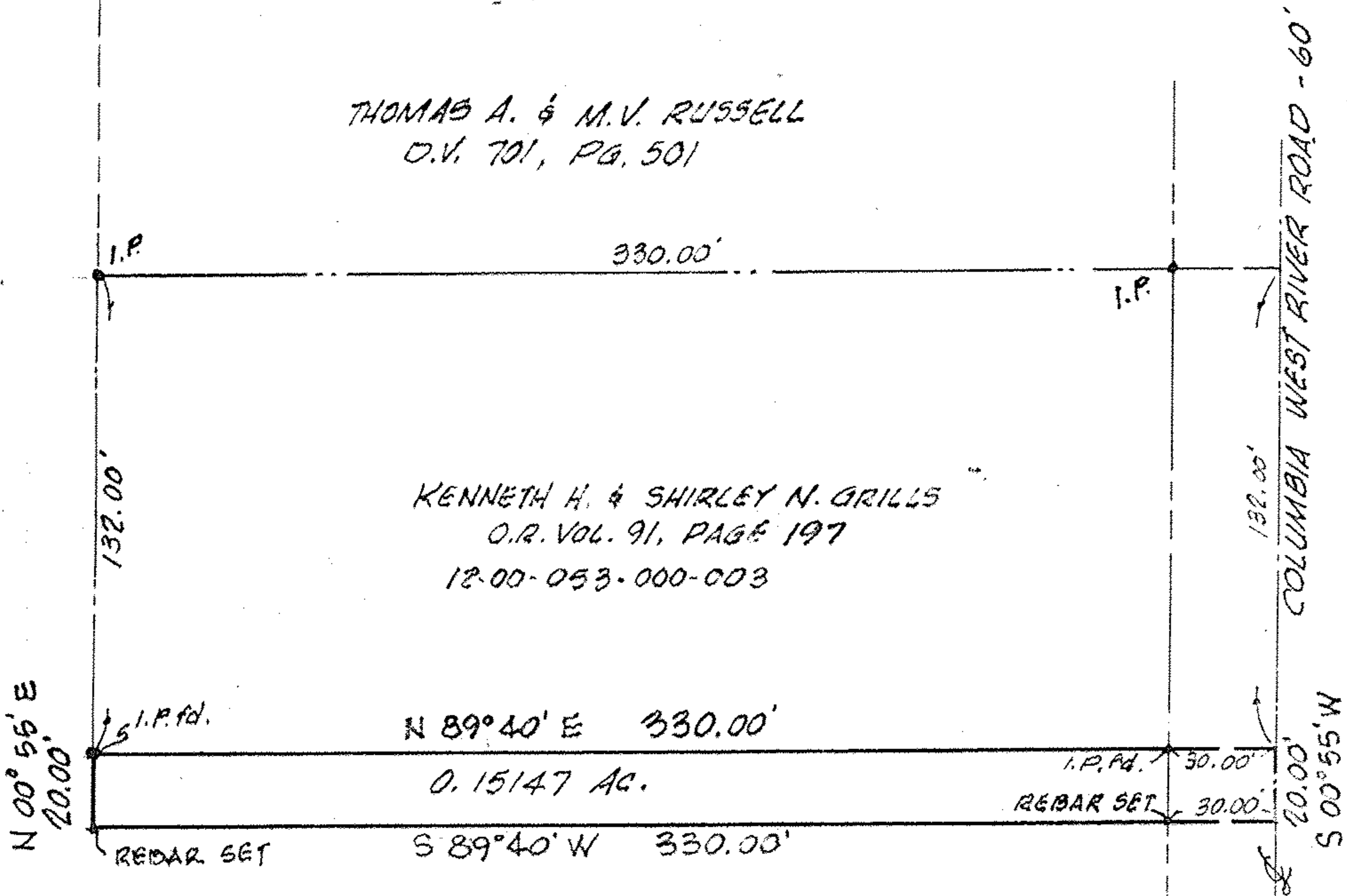

Scan # 48104

PHILLIP W. BETTS  
D.V. 1417, PGS. 933-989  
(12-00-053-000-001)

MAP of PROPOSED PARCEL SPLIT  
PREPARED FOR KENNETH H. GRILLS  
PART of ORIGINAL COLUMBIA TWP. LOT No. 53  
TOWNSHIP of COLUMBIA, LORAIN COUNTY, OHIO

NOTE: SPLIT-OUT OF P.P. No. 12-00-053-000-001

PREPARED BY: K.E. McCARTNEY  
REGISTERED ENGINEER  
ELYRIA  
JUNE, 1939

#18504

APPROVED  
LORAIN CO.  
MAP DEPT.

DATE 6-28-39

BY: 12-F

ASSOCIATES  
BY: SURVEYORS

VOID AFTER # OHIO

292650

\*18504